1947

The NAUTILUS

Dear Betty Jeanne Simpson,

you're as swell pal - May you always have the best!

Ruth Brundy

Dear Betty Jeanne,

I think you are a very sweet girl. I'll never forget you. Stay that way always. See ya' around.

Helen Shaluly

You'll a good girl stay that way.

"Ean"

Loads of Luck.

Theresa

The Staff
Gives You

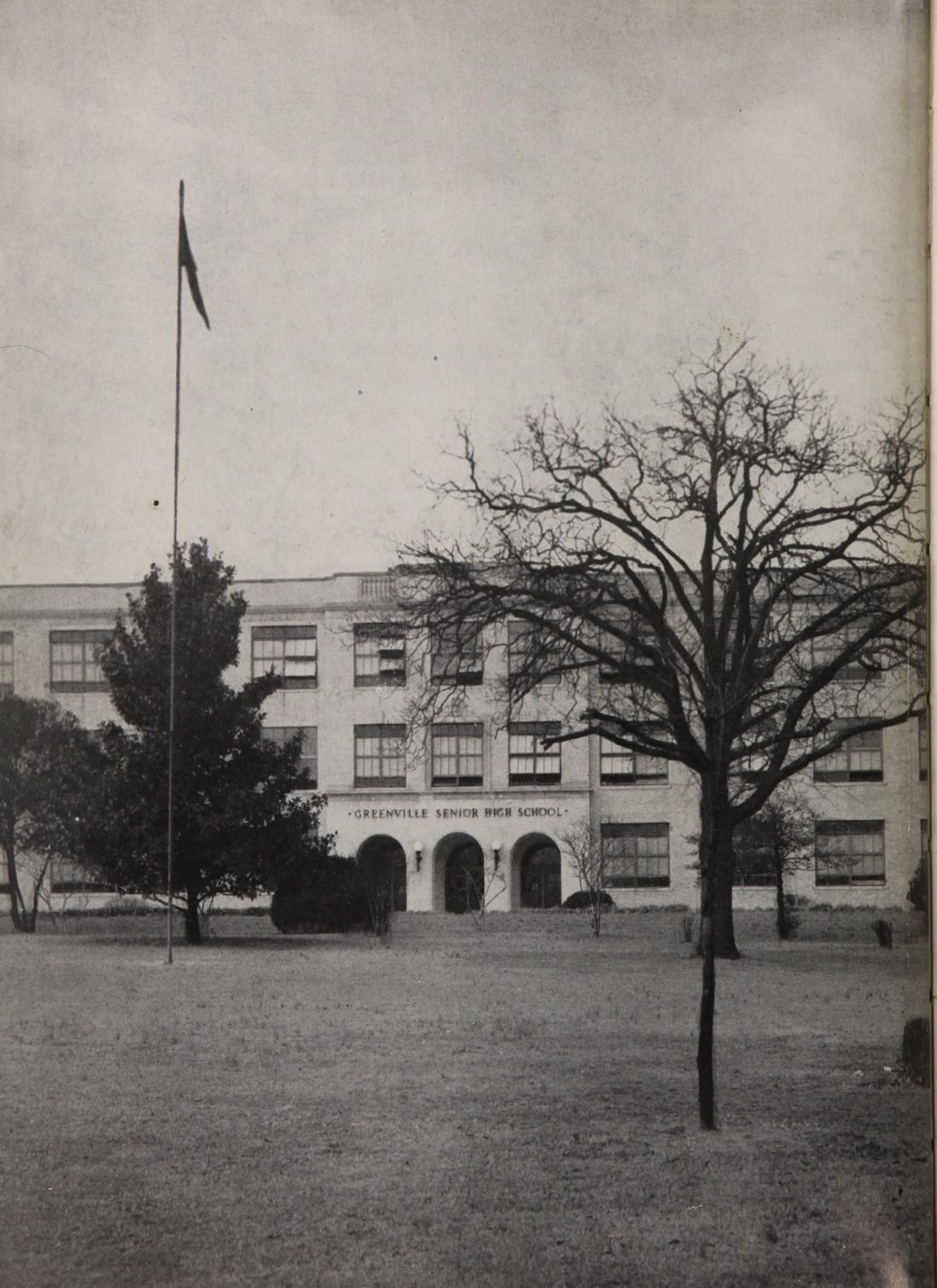
·GREENVILLE SENIOR HIGH SCHOOL·

THE 1947 NAUTILUS

Greenville High School

Greenville, South Carolina

Betty Jean,
Guess a swell
girl. B. Earp

Betty Stall,
Editor

Betty Earp,
Business Manager

The Curtain Opens at 9 a. m.

The Nautilus
of
Greenville High School
Presents

"THE SCHOOL ON THE HILL"

A THREE-ACT PLAY

Page

TIME: Nineteen hundred forty-seven 3
PLACE: Greenville, South Carolina 3
PROLOGUE: Dedication 7
Mascot 9

CAST

Administrators 12
Faculty 14
Students 21

ACT I

Daily Life 83

ACT II

Sports 105

ACT III

Features 127

PRODUCTION STAFF

Betty Stall, *Editor*

Betty Earp, *Business Manager*

Dedication

IN APPRECIATION of her interest in GHS, in recognition of her efforts in teaching math, and with confidence that we express the will of everyone associated with Greenville High, the staff dedicates the 1947 Nautilus to Mrs. Maud N. Earle, chairman of the mathematics department.

Mrs. Maud N. Earle

Alma Mater

There is a school we love in Dixie Land,

'Tis Greenville High for which we take our stand.

There we are taught to fill in life a place,

There learn to do, to dare, to run the race.

Trueness and Purity our colors show,

Red as the crimson and white as the snow.

Loyal to our motto may we e'er be,

Only through truth shall we be free.

Though we may wander far, whate'er our lot,

We'll ever keep the lessons you have taught.

Our hearts will turn to thee in tenderness,

And pray God bless you, dear old GHS.

MASCOT

Jane Austin Moore

daughter of

MR. AND MRS. J. A. MOORE

The Curtain Opens On

THE CAST

GSHS

Administration

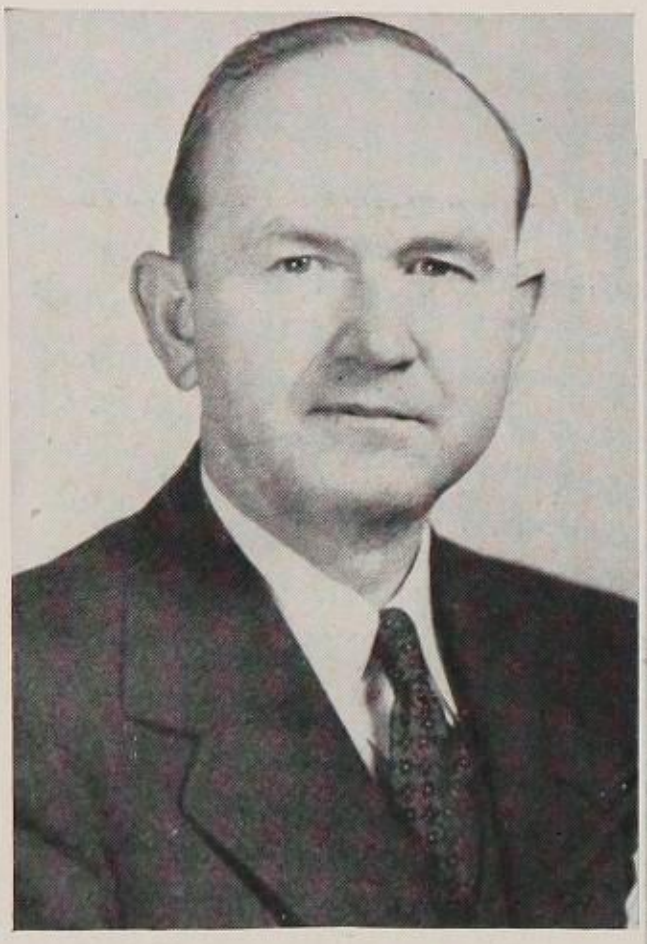

DR. W. F. LOGGINS
Superintendent

MRS. LOUISE Y. EARLE
Assistant Superintendent
in Charge of Instruction

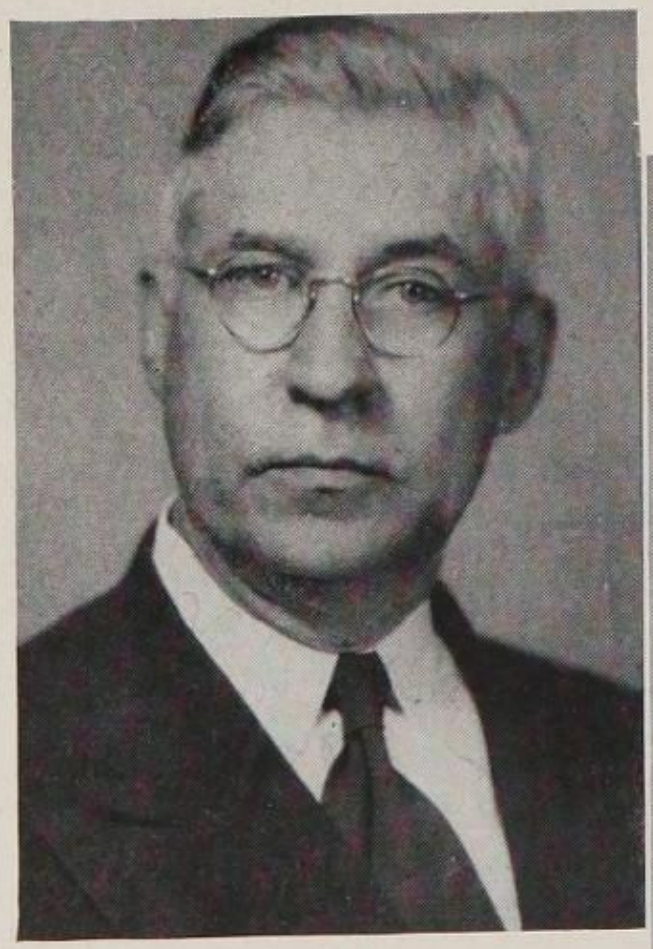

J. E. JOHNSTON
Business Manager

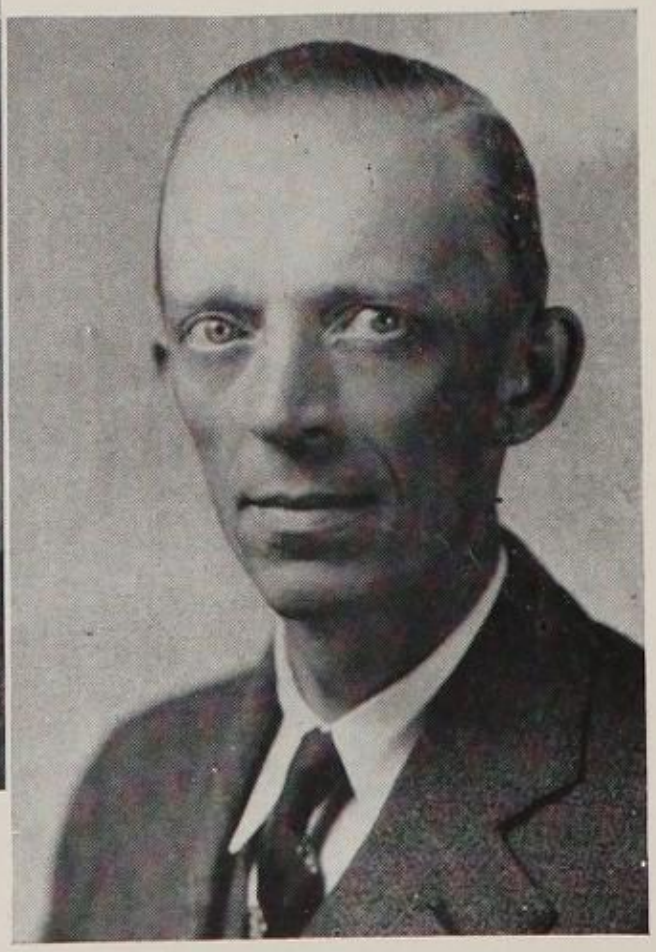

J. K. SADLER
Assistant Business Manager

Trustees

J. B. LEAGUE
Chairman

BROWN MAHON
Vice Chairman

A. D. ASBURY

C. R. BABB

W. F. JACKSON

GLEN McCULLOUGH

J. G. MURRAY

W. F. POTTER

Faculty

M. T. Anderson

M. T. ANDERSON

Principal

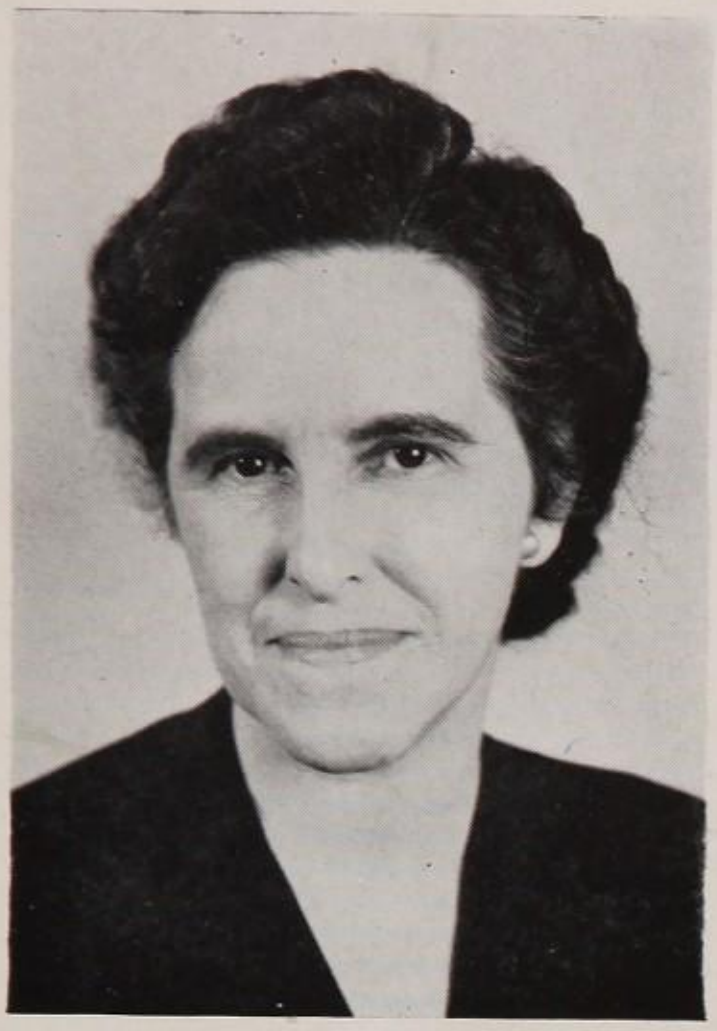

MEL LEE DANIEL
Dean of Girls

J. B. HODGES
Dean of Boys

Faculty

SARAH MEREDITH
Mathematics
Junior and Senior Class Counselor

BERNICE JOHNSON
Mathematics
Sophomore Class Counselor

RUTH BOYD
Social Studies
Freshman Class Counselor

Faculty

LOUISE AUSTIN
Mathematics

CAROLYN BANNER
English

MRS. P. N. BECTON
Director of Publications

CATHERINE BETTIS
Home Economics

MARGARET CALVERT
Director of Supervised Study

W. H. CANNON
Vocations

LUCY CRAWFORD
Director, Distributive Education

AGNES DEAL
Mechanical Drawing

BELLE FREE
Chairman, Science Department

HELEN GALLOWAY
Social Studies

JENNIE B. GOLDSMITH
English and Social Studies

LOIS B. GREEN
Latin

Faculty

AMBER BOGGS
Latin

M. W. BOYD
Diversified Occupations

NELLIE BURNETTE
Science

W. F. BURNETTE
Vocations

CATHERINE De TREVILLE
Social Studies

E. B. DORRAH
Watch Department

MAUD N. EARLE
Chairman,
Mathematics Department

CAROLINE EASLEY
Girls' Physical Education

ANNA M. HAWKINS
English

RITA P. HEAPE
Chairman, Business Education

JESSIE HUNTER
Dietitian

EVELYN JONES
Social Studies

Faculty

MARGARET KEITH
Coordinator, Distributive Education

M. L. KING
Vocations

LEONORA LONG
Librarian

FRANCES H. LYNCH
Choral Music

MARY MELLETTE
Modern Language and Social Studies

JEANNETTE MILLER
Chairman, English Department

MARY MOORE
Business Education

J. A. MOORE
Boys' Physical Education and Assistant Coach

JESSIE B. RAY
Business Education and Mathematics

WINIFRED ROGERS
Latin and English

ETHEL ROARK
Assistant Librarian

J. H. SPEER
Athletic Director

R. H. McLane '73 future

Faculty

R. H. McLANE
Speech and Art

J. M. MAGILL
Band

R. H. MARTIN
Director of Agriculture for City Schools

CAROLINE MAULDIN
Chairman, Home Economics Department

MARY NEELEY
English

GRACE NICHOLSON
Mathematics

L. E. NICHOLSON
Vocations

HORTENSE PARKINS
English

MARY STROUD
Mathematics

LAVERNE TRAVIS
English and Social Studies

ELIZABETH TRIPP
Science

SYBIL W. VANN
Social Studies

SALLIE VARN
Chairman,
Social Studies Department

MARGARET S. WALTERS
Science

LILY MAE WERTS
English, Latin, and Social Studies

MARY WILDS
English and Social Studies

MAUD WILLIAMS
Mathematics

J. P. WRIGHT
Science

OPHELIA LANGSTON
Secretary to the Principal

CLARA GREEN
Office Secretary

Faculty

D. L. McCAULEY
Custodian, Building and Grounds

MARTHA K. THORNLEY
School Nurse

MADELYN FREEMAN
Assistant to Dietitian

Jerry Reeves ... student body president

Alletta Jervey ... student body vice-president

Class Presidents

Charles, Billy, Richard, Tommy

BILLY PATE
Senior

RICHARD CASS
Sophomore

TOMMY HAAS
Junior

CHARLES JOHNSON
Freshman

Senior Class Officers

Billy, Tommy, Herchal, Jimmy

BILLY PATE
President

HERCHAL GOWAN
Secretary

TOMMY MANN
Vice President

JIMMY PERLEY
Treasurer

Seniors

BETTY ABBOTT

A friendly spirit is indeed a mighty virtue.

Favors committee junior-senior, 3.

WILLIAM PRESTON ACKER

You'd never know he was new here.

Entered senior year.

CHARLES LEONARD ADAMS

Do all the good you can.

DO club, 2; DO club, 4.

BILL FRANCIS ADDISON

He builds his castles in the air.

Band, 2; band, 3; band, 4; "In Time to Come",4; Joan of Lorraine", 4.

FRANCIS JAMES AIKEN

Your friend and my friend, today and tomorrow.

Band, 2; band, 3. "Abe Lincoln in Illinois", 3; "Joan of Lorraine", 4.

JEROLD ROBERT AIKEN

Little he says, but much he does.

Glee club, 4; stage manager "In Time To Come", 4.

LOUISE VANCE ALBRIGHT

Ever fair and ever young.

Club committee, 2; club committee, 3; club committee, 4.

MARGARET MARIE ALEXANDER

A faultless body and a blameless mind.

Secretary home room, 2; president home room, 3; property committee, 3; chairman property committee, 4; JHA, 4; secretary distributor's club, 4.

LEWIS L. ALEXANDER

We knew thee well, and all is good.

Vice president home room, 2.

A. DEAN ANDREWS, JR.

While we live, let us live.

Golf tournament, 2; B-team football, 2; golf tournament, 3; glee club, 3; treasurer home room, 4.

Seniors

LILA JUNE ARMSTRONG

A mirror of courtesy and accommodation.

BILLY ROSS ARNOLD

Success is his who says little.

B-team football, 3; basketball, 4.

CAROLINE PEMBERTON ARRINGTON

Manners, the final and perfect flower of noble character.

President home room, 2; vice president home room, 2; Forum, 2; chairman assembly committee, 4; secretary Forum, 4; secretary home room, 4; secretary president's cabinet, 4.

ROBERT LOUIS ASHMORE

The time to be happy is now.

LOTTIE MARGARET BABB

The girl who wins is the girl who works.

Secretary home room, 2; glee club, 2; vice president home room, 2; girls' block "G" club, 3; glee club, 4; girls' block "G" club, 4.

MARILOU BAILEY

Life is but a thought.

Entered junior year; distributor's club, 4.

GEORGIA ANN BAKER

Self-confidence is the first step in great undertakings.

Secretary home room, 2.

MARY ATHENA BAKER

A fairer lady there never was seen.

Secretary home room, 3; decoration committee junior-senior, 3; secretary home room, 4; social committee, 4.

ANNE NORRIS BARTON

'Tis the mind that makes the body rich.

Community service committe, 2; drive committee, 3; favors committee junior-senior, 3; drive committee, 4.

LEWIE L. BATES

Success depends upon the use of time.

Secretary home room, 3.

Seniors

HENRY ELLIOTT BATSON

His future is aglow with possibilities.

President home room, 2; Forum, 2; football, 2; vice president home room, 3; football, 3; track, 3; refreshment committee junior-senior, 3; marshal commencement, 3; football, 4; secretary home room, 4; track, 4; election committee, 4; Nautilus staff, 4; block "G" club, 4; treasurer home room, 4; "Joan of Lorraine", 4

JAMES DOUGLAS BAYNE

It is a glorious privilege to live.

WILLIAM CHANDLER BEACHAM

Quiet minds can never be perplexed.

Entered junior year; entertainment committee junior-senior, 3.

MARTHA LOUISE BEDENBAUGH

In friendships she was true.

Entertainment committee junior-senior, 3; safety committee, 4.

LARRY NORMAN BERKLEY

Here is one showing promise.

Radio committee, 3; track, 3; radio committee, 4.

TOMMY CLIFTON BERRY

My joy of life is hard to kill.

President home room, 2; B-team football, 2; president home room, 3; varsity football, 3; track, 3; vice president home room, 4; varsity football, 4.

BETTY LOUISE BICE

The fruit of patience is sweet.

Band, 4.

WILLIAM KENNETT BLEDSOE

I count all the hours that are bright.

Post graduate.

LESLIE DEAN BLOOM

Doubt whom you will, but never yourself.

Track, 3; block "G" club, 4; track, 4.

EUNICE JANE BOLAND

She is glad of life.

Seniors

JOHN CAROL BOLING

Live and think.

LESIL SPARTAN BOMAR

As true as steel.

Treasurer home room, 3.

THAD C. BOROUGHS

Old friends are best.

Distributor's club, 3.

ROBERT EMORY BOWEN

The object of life is to do good.

SARA ELIZABETH BOWEN

Friendship is constant in all things.

Entered junior year; volleyball, 3; basketball, 3; softball, 3; volleyball, 4; basketball, 4; softball, 4; girls' block "G" club, 4.

MARGUERITE ELMA BRANNON

Nothing is impossible to a willing heart.

Glee club, 2; glee club, 3; glee club, 4.

JAMES ROBERT BRIDGES

Calm of mind.

CLYDE HOYT BROWN, JR.

Here is a true and honest man.

Vice president distributor's club, 3; president distributor's club, 4; secretary home room, 4.

HAL BROWN

A cheerful soul lightens the hearts about him.

B-team football, 2; vice president home room, 2; "Abe Lincoln in Illinois," 3; favors committee junior-senior, 3; treasurer home room, 4; "Joan of Lorraine", 4.

PHYLLIS NADINE BROWN

No one has reason to dislike her.

Glee club, 2; glee club, 3; JHA, 3; JHA, 4; glee club, 4.

Seniors

RUTH LOUELLYN BROWN

She looks a queen.

Class volleyball, 2; vice president home room, 3; vice president glee club, 3; mixed chorus, 3; class basketball, 3; vice president home room, 4; distributor's club, 4.

DOROTHY LOVE BRYAN

A kind and gentle way she has.

Entered senior year.

RUTH REID BUNDY

Blessed are they who have the gift of making friends.

Vice president home room, 2; club committee, 3; chairman club committee, 4; Forum, 4; president's cabinet, 4; "In Time To Come", 4; "Joan of Lorraine", 4.

RUBY LUCILLE BURCHETTE

She always greets us with a smile.

Property committee, 4.

FRANK LESLIE BUXTON

I live on the sunny side of the street.

Treasurer home room, 3; entertainment committee junior-senior, 3,

ALICE PATRICIA CALVERT

The jewel of knowledge will not decay.

Secretary home room, 2; president home room, 3; Forum, 3; chairman drive committee, 4.

ANN DeFOOR CAMPBELL

A world of charm and grace is hers.

Class basketball, 2; glee club, 2; secretary home room, 3; class basketball, 3; secretary home room, 4.

HARRY CANNON

Every man for himself.

DO club, 4.

WILL GETTYS CARTER

So much one man can do.

Track team, 3.

SARAH FRANCES CASH

Gentle and just.

JHA, 2; volleyball, 2; JHA, 4.

Seniors

JOYCE ADAMS CHANDLER

Silence is a true friend who never betrays.

JHA, 4.

MILDRED BALLENGER CHANDLER

God sent His singers upon the earth.

Mixed chorus, 2; mixed chorus, 3; glee club, 4.

ED LEE CHEATHAM

His personality and humor will make him many friends.

Vice president home room, 2; president home room, 2; Forum, 2; sceretary home room, 3; vice president home room, 3; vice president home room, 4; safety committee, 4; "Joan of Lorraine", 4.

MARY GEORGE CHEROS

Who has done as well as she?

Entered junior year; basketball, 3; volleyball, 4.

BETTY ANN CHRISTOPHER

Her beauty lives in all our thoughts.

President home room, 4; Forum, 4.

JEAN ELIZABETH COBB

Mine honour is my life.

Volleyball, 4.

GERALDINE FRANCES COLE

Happiness is a habit.

JHA, 2; JHA, 3.

ODETTE LAVENIA COLLINS

It's a blue world without you.

President home room, 3; vice president home room, 4.

WALTER JERRY CONNELL

A social, friendly, honest man.

President home room, 3; B-team basketball, 3; varsity football, 3; varsity football, 4; block "G" club, 4; treasurer home room, 4.

ALMA JEANNINE COOPER

Patience is the best remedy for every trouble.

Basketball, 2; volleyball, 2; girls' block "G" club, 2; club committee, 3; basketball, 3; volleyball, 3; softball, 3; girls' block "G" club, 3; club committee, 4; secretary distributor's club, 4; girls' block "G" club, 4.

Seniors

WILLIAM ROBERT (BOBBY) COWAN

For my part I'll tell the truth.

JOANN COX

Politeness is a fine quality to possess.

JHA, 2.

MARY SUE COX

Her conscience was clear and smiling.

KIRK ROBBINS CRAIG

Worry, worry, that is the evil of life.

CARL CURTIS CRAWFORD

His looks were fond, his words were few.

Secretary-treasurer home room, 2; distributor's club, 2; president home room, 3; distributor's club, 3; varsity basketball, 3; club committee, 4; distributor's club, 4.

EMILY JANE CRAWFORD

Many charming ways she does possess.

Entered senior year.

JAMES CECIL CROOKS

As he thinketh in his heart, so is he.

LEOLA JEANETTE CROOKS

Truth is such a precious article.

JHA, 3.

LAWRENCE HOWARD CROWE

His fame is great.

Varsity football, 2; varsity track, 2; varsity football, 3; varsity baseball, 3; varsity football, 4; president home room, 4; Forum, 4.

MARY JANE CRYMES

I am kin to the sea and the stars.

Radio committee, 3; secretary home room, 3; radio committee, 4.

Seniors

FRANCES ANN CULLUM

There is music in her beauty.

Red Cross committee, 3; Red Cross committee, 4.

JAMES BENJAMIN CUNNINGHAM

The best we can say is not enough.

President home room, 2; vice president home room, 3; president home room, 3; Carlisle mechanical drawing medal, 3; vice president home room, 4; assembly committee, 4.

HERBERT LEARD CURRY, JR.

He went as quietly as he came.

ROSCOE CECIL CURRY

So far so very good.

Football, 3; track, 3; varsity football, 4; block "G" club, 4.

BETTY JEAN DAVENPORT

We soon learned to like her.

Vice president home room, 2.

JAMES FRANKLIN DAVIS

In sports he certainly excelled.

Football, 2; varsity football, 3; varsity baseball, 3; block "G" club, 3; varsity football, 4; varsity baseball, 4; basketball, 4; vice president home room, 4; vice president block "G" club, 4.

WALTER IRWIN DAVIS

Live your best, act your best, think your best today.

President home room, 3; Forum, 3; "Joan of Lorraine", 4.

ROBERT HAROLD DEADWYLER

The will of a man is his happiness.

Glee club, 2; "Pirates of Penzance", 2; glee club, 3; glee club, 4.

WILLIAM (BILLY) SHELTON DELK

True leisure is that with true toil.

Athletic committee, 2; athletic committee, 3; refreshment committee junior-senior, 3; treasurer home room, 4.

LALLIE HARRISS DENNY

A good heart's worth gold.

Seniors

BARBARA ANN DILL

Work first and then rest.

JHA, 2.

LOIS ANNE DILL

A pleasant word is not in vain.

Mixed chorus, 2; glee club, 3; glee club, 4.

BARBARA JEAN DIXON

Her wit will accomplish much for her.

Service plaque committee, 3; decoration committee junior-senior, 3; chairman service plaque committee, 4.

"BUBBER" OSMUND DIXON

An earnest worker whose reward should be the best.

Secretary home room, 2; vice president home room, 3; refreshment committee junior-senior, 3; safety committee, 4.

VIRGINIA DOCKINS

It is good to live and learn.

"Abe Lincoln in Illinois", 3; "Joan of Lorraine", 4.

CECIL EARL DRAKE

Here too was a victory.

WILLIAM LUTHER DUNN, JR.

Slow but sure and always true.

GEORGE BARTON DYSART

The mildest manners with the bravest mind.

Vice president home room, 2.

ANNE D. EARLE

Her thoughts reflect only integrity.

Lost and found committee, 2; lost and found committee, 3; lost and found committee, 4.

WILLIAM HOLT EARLE

Light of spirit and happy of heart.

President home room, 2; FFA, 3; club committee, 4; president FFA, 4.

Seniors

BETTY JEAN EARP

Never in a million years could there be another you.

Treasurer home room, 2; social committee, 2; junior editor of Nautilus, 3; social committee, 3; secretary and vice president home room, 3; Quill and Scroll, 3; marshal commencement, 3; cheerleader, 4; business manager of Nautilus, 4; Forum, 4; chairman social committee, 4; president's cabinet, 4; Board of Control, 4; treasurer Quill and Scroll, 4.

HARRIETTE RODDY EDWARDS

She who thinks most feels the noblest.

Entered junior year; glee club, 4.

FRANCES MARGARET ELLIOTT

She is in harmony with nature.

MARY ANNA ELLIOTT

Well done, good and faithful servant.

Decorations committee junior-senior, 3.

MARILYN EUGENIA ESTES

Peace is always beautiful.

Glee club, 2; mixed chorus, 2; mixed chorus, 3.

BOBBY PARKS EVANS

He lived at peace with all mankind.

Treasurer home room, 3; secretary home room, 3; vice prsident home room, 4.

EUGENE DURHAM FALLS

Life is not so short but there is time enough for courtesy.

Band, 2; band, 3; track, 3; band, 4; drum major, 4; vice president music council, 4.

JO ANNE FLACK Best of luck always. Jo Anne

Speech is great, but silence is greater.

LOUISE ELIZABETH FLEMING

Born for success she seemed.

Treasurer home room, 2; decoration committee junior-senior, 3; Red Cross committee, 3; chairman Red Cross committee, 4.

WILLIAM ANCRUM FLOYD

Care is an enemy to life.

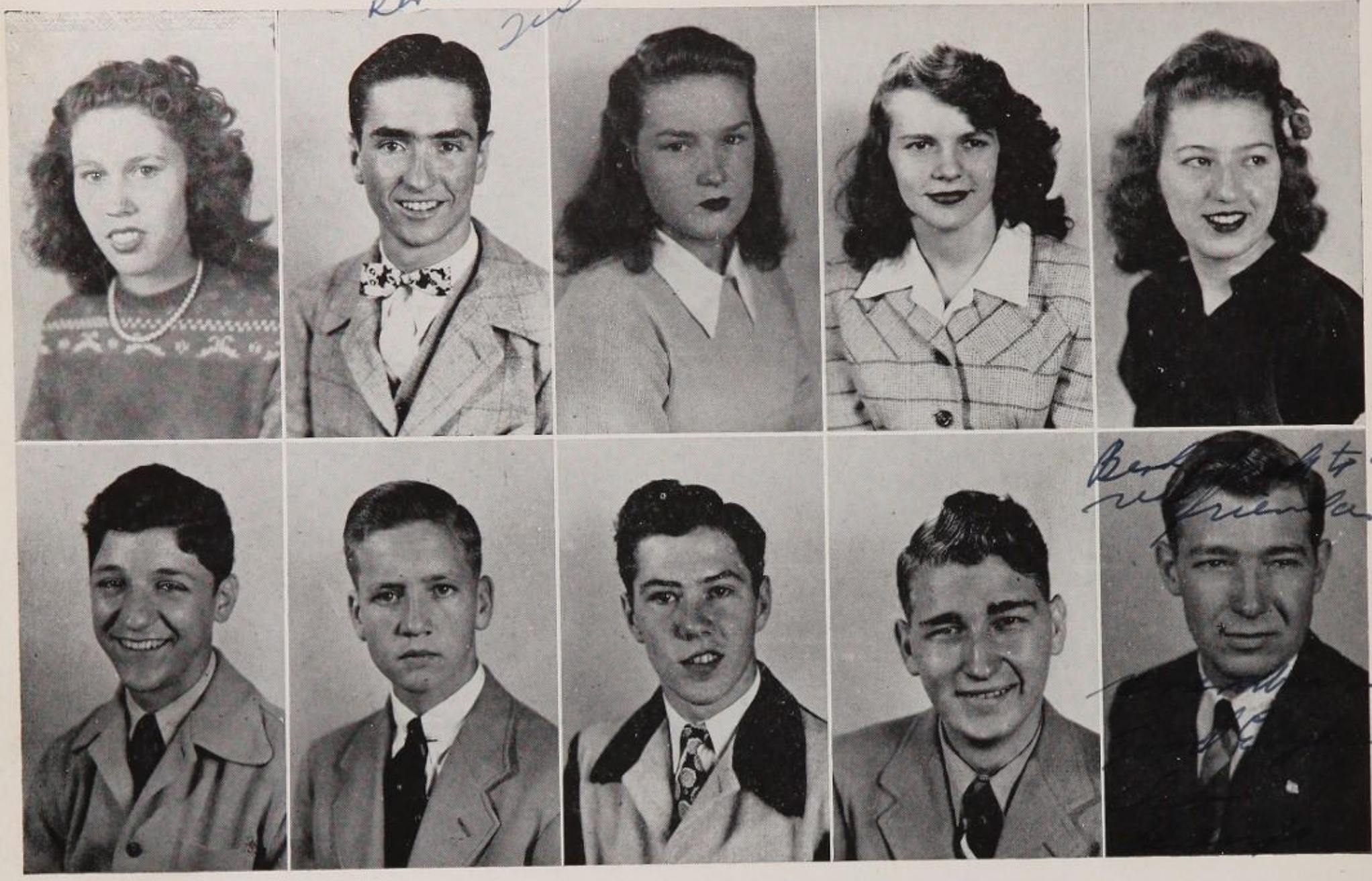

Seniors

MELVINA FORESTER

A smile for all, a greeting glad.

Entered senior year.

TEX RICHARD FORTUNE

Ready in heart and ready in hand.

JOE ANNE FOSTER

Good nature shines in her face.

Mixed chorus, 4.

DENA PATRICIA FOWLER

GHS will miss your cheerful presence.

President home room, 2.

BETTY JOE FRANCIS

Thoughts are mightier than strength of hand.

JAMES FRANCIS

It doesn't pay to worry, things will happen anyway.

President home room, 2; secretary home room, 2; B-team football, 2; glee club, 3; football, 3; glee club, 4.

JAMES MARCUS FREEMAN

He profits most who serves best.

Baseball, 4.

JAMES FRANCIS GALLIVAN

A man he is of cheerful yesterdays and confident tomorrows.

Vice president home room, 2; secretary home room, 2; radio committee, 2; B-team football, 2; treasurer home room, 3; football, 3; radio committee, 3; track, 3; chairman entertainment committee junior-senior, 3; block "G" club, 3; chairman elections committee, 4; varsity football, 4; secretary block "G" club, 4; president's cabinet, 4; Forum, 4; track, 4; basketball, 4; "Joan of Lorraine", 4.

CLYDE HARPER GAMBRELL, JR.

To be of use to the world is to be happy.

Band, 2; band, 3; band, 4.

GEORGE EDWARD GANTT

He proved to be a most welcome addition.

Seniors

MARY JANE GANTT

Lovely in youthful comeliness.

Vice president home room, 3; JHA, 4.

BETTY LUCILLE GARRISON

Success lies in perseverance.

President home room, 2; basketball, 2; volleyball, 2; basketball, 3.

ROBERT ELLIOTT GARRISON

Small to look at but powerful in speech.

President home room, 2; publicity committee, 2; publicity committee, 3; favors committee junior-senior, 3; publicity committee, 4; boys' chorus, 4.

DAVE "CLEVE" GENTRY

Co-operation and not competition.

JUNA PARKER GENTRY

I am fond of the company of ladies.

Athletic committee, 2; athletic committee, 3; athletic committee, 4; treasurer home room, 4.

CAROL KAY GILREATH

In soul sincere, in honor clear.

Basketball, 2; softball, 2; softball, 3; basketball, 3; volleyball, 4; property committee, 4.

BOBBY AUBREY GLENN

He seemed a part of wisdom.

Vice president home room, 3; treasurer home room, 3.

MARGARET PEARL GLENN

Friendship is a high degree of perfection.

Refreshment committee junior-senior, 3.

WILLAM JOSEPH GOLDSMITH

He lacks neither strength nor will.

Athletic committee, 2; track, 2; B-team football, 2; elections committee, 3; track, 3; football manager, 4; track, 4; elections committee, 4; block "G" club, 4; "Joan of Lorraine", 4.

CAROLYN MILLWEE GOODWIN

Soft is the music that would charm forever.

JHA, 4.

Seniors

HERCHAL WILLIAM GOWAN

Virtue alone is sufficient to make a man great.

Secretary class, 2; assembly committee, 2; treasurer class, 3; secretary assembly committee, 3; secretary class, 4; safety committee, 4; president home room, 4.

JOHN ROBERT GRAY

It is better to be correct than to be critical.

MARY LOUISE GREER

A radiant and refreshing personality.

WILLIAM VERNON HAAS, JR.

A good man—troubled, yet not distressed.

Vice president home room, 3.

PEGGY ANNE HARRIS

How true her heart, how true her speech.

President home room, 2; JHA, 4.

CLYDE LEWIS HAWKINS

A man in heart and hand.

Entered senior year.

JIM CRAWFORD HAWKINS

You are going forward to something great.

President home room, 3.

MARY IRENE (MICKEY) HENDERSON

Help thyself and God will help thee.

Cafeteria committee, 2; cafeteria committee, 3; treasurer home room, 3; cafeteria committee, 4.

MORRIS WALKER HENDERSON

None have fought better.

DORIS JANE HENRY

A gentle mind by gentle deeds is known.

Basketball, 2; vollyball, 2; baseball, 2; glee club, 4; volleyball, 4.

Seniors

JOSEPH SIRRINE HENRY

Looks to sway the ladies, power to sway us all.

Property committee, 2; treasurer class, 2; president home room, 2; B-team football, 2; secretary home room, 3; varsity football, 3; property committee, 3; decoration committee junior-senior, 3; secretary home room, 4; varsity football, 4; chairman property committee, 4.

HERBERT DONALD HILL

Wit and humor are virtuous elements.

Treasurer home room, 2; vice president home room, 3; basketball, 4, track, 4; "Joan of Lorraine", 4.

WILLIAM HAROLD HILL

Our hope is in heroic men.

Band, 2.

PHILIP D'OYLEY HOLFORD

He should, he could, he would
He did his best.

Publicity committee, 3; High News, 3; Quill and Scroll, 3; publicity committee, 4; High News, 4; Quill and Scroll, 4.

JACKIE HOLLOWAY

For hers is one of those attractive faces.

Cheerleader, 2; marshal commencement, 2; secretary home room, 2; cheerleader, 3; marshal commencement, 3; secretary home room, 3; secretary home room, 4.

ERNEST JOSEPH HOWARD

Wisest of men.

"A Bell for Adano", 2; secretary home room, 3; vice president home room, 3; "Abe Lincoln in Illinois", 3; "Lost Horizon", 3; president home room, 4; "Joan of Lorraine", 4.

LAWRENCE ANTHONY HUSKEY

A penny for your thoughts.

FFA, 4; basketball, 4.

JAMES (JIMMIE) WILMONT JACKSON

He is a great observer.

Decoration committee junior-senior, 3.

THERON L. JACKSON

I am the captain of my soul.

NANCY LINWOOD JENNESS

Happy am I, from care I'm free.

President home room, 4; Forum, 4.

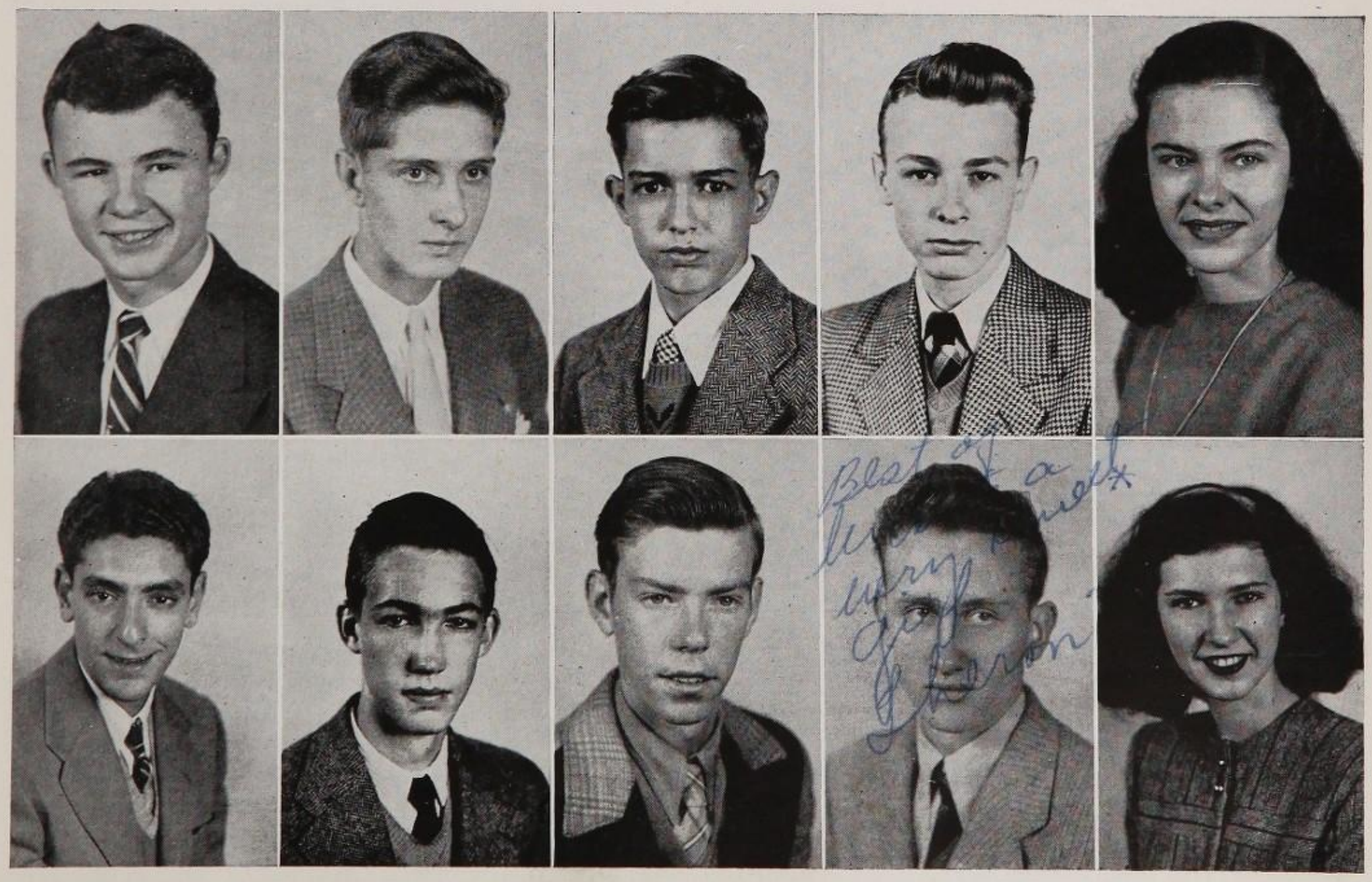

Seniors

ANN ELIZABETH JENNINGS

Plough deep while sluggards sleep.

Secretary home room, 2; mixed chorus, 2; glee club, 3; vice president home room, 3; glee club, 4; vice president home room, 4.

BEVERLY JENNINGS

The sign of courage, a smile.

JOANNE "JOSIE" JENNINGS

Her face is her fortune.

MALCOLM JENNINGS

His ambition has no rest.

ALLETTA WOOD JERVEY

A woman of affairs is this capable though lovely miss.
A true executive in fact, and in spite of it, her charm intact.

Election committee, 2; vice president home room, 2; secretary home room, 2; marshal commencement, 2; vice president class, 3; president home room, 3; vice president home room, 3; election committee, 3; Quill and Scroll, 3; junior editor Nautilus, 3; Forum, 3; marshal commencement, 3; marshal class night, 3; vice president student body, 4; assembly committee, 4; senior editor Nautilus, 4; Quill and Scroll, 4; "In Time To Come", 4; Forum, 4; president's cabinet, 4; "Joan of Lorraine", 4.

CHARLES FURMAN JOHNSON

Men may come and men may go, but I go on forever.

DO club, 4.

SARAH EDITH JOHNSTON

Thy purpose firm is equal to the deed.

MARTHA LOUISE JONES

Does well, acts nobly, angels could do no more.

Secretary home room, 3.

LEE COMPTON JULIAN

A hard worker, tried and true.

Secretary home room, 2; football, 2; High News, 3; varsity football, 3; track, 3; varsity football, 4.

SOPHIE CONELIA KATSIOS

A good reputation is valuable.

Glee club, 2; basketball, 2; vice president home room, 3; basketball, 3; distributor's club, 4.

Seniors

CECIL KEITH

I like a little of everything, but not too much of anything.
"Joan of Lorraine", 4.

BETTY JEAN KING

I shall not change, though tomorrow may come.

JHA, 2; volleyball, 2; treasurer home room, 3; JHA, 3; basketball, 3; baseball, 3; vice president JHA, 4; DO club, 4.

HARRY STEWART KUPER

The noblest mind the best contentment has.

Entered junior year; boy's chorus, 4;

BILLY JUNIOR LANDRUM

He was always there when duty called.

B-team football, 2; secretary home room, 2.

A. T. LANGLEY

He found happiness in doing.

Post graduate.

RICHARD HUBERT LEE

The secret to success is constancy to purpose.

Post graduate.

DEXTER CAROL LEGRAND

He seems indeed a man of destiny.

Lost and found committee, 2; vice president home room, 2; lost and found committee, 3; lost and found committee, 4; president home room, 4; "Joan of Lorraine", 4.

LENA VERMEILLE LIDE

Her open eyes desire the truth.

JHA, 2.

JAMES (JIMMY) RICHARD LINDSAY

I would rather be dead than idle.

President home room, 2; marshal class night, 2; vice president class, 2; B-team football, 2; marshal commencement, 2; marshal class night, 3; marshal commencement, 3; secretary class, 3; vice president home room, 3; football, 3; basketball, 3; president home room, 4; varsity football, 4; basketball, 4; block "G" club, 4; "Joan of Lorraine", 4.

JANE AUGUSTA LINDSAY

The way to be happy is to make other people happy.

Vice president home room, 3; refreshment committee junior-senior, 3; chairman safety committee, 4.

Seniors

SYLVIA LINGO

Winsome smile and translucent complexion.

Entered senior year.

WILLIAM LIPSCOMB

My mind to me a kingdom is.

HENRY RAY LONG

Even his failures leaned to virtue's side.

BILLY LOWNDES

Success is a rare paint.

Lost and found committee, 3; lost and found committee, 4.

ELIZABETH JANE LUDLAM

Good nature is the sign of a large and generous soul.

JHA, 2.

LEONARD MANGUM

Silence is the perfection of joy.

ALICE LUCILLE MANLEY

Ideas once born in her heart were slow to die.

Club committee, 3; chairman decoration committee junior-senior, 3; club committee, 4; treasurer home room, 4.

TOMMY CHARLES MANN

I live in deeds, not years; in thoughts, not breaths.

President home room, 2; Forum, 2; traffic committee, 2; president home room, 3; Forum, 3; traffic committee, 3; marshal commencement, 3; vice president class, 4; chairman traffic committe, 4; president's cabinet, 4; senior editor Nautilus, 4; Forum, 4.

MARJORIE JOAN MARLAR

, Like the music that makes the world go 'round.

Vice president home room, 2; glee club, 2.

RUTH EMMA MARTIN

Would that all had done as well as she.

Vice president home room, 2; volleyball, 2; basketball, 2; volleyball, 3; basketball, 3; baseball, 3; distributor's club, 4.

Seniors

GERALDINE MATHIS

Perfection is no trifle.

Glee club, 2; JHA, 2; distributor's club, 3; distributor's club, 4.

BETTY LOU McABEE

I love to live and live to love.

Secretary home room, 2; volleyball, 2; treasurer home room, 4.

MARGARET GRACE McBRAYER

If you have knowledge let others light their candles by it.

"Junior Miss", 2; Red Cross committee, 4.

JAMES ANSEL McCAIN

A peaceful mind, genius in development.

ROGER KERWIN McCRARY

Modesty becomes a young man.

BOBBIE SUE McCURLEY

Tranquil people accomplish much.

JHA, 2; JHA, 3.

CHARLES EDWARD McDONALD

A little nonsense now and then is relished by the wisest men.

JO McDONALD

It's nice to be natural if you are naturally nice.

JOHN SIMPSON McGEE, JR.

The man that loves and laughs must do well.

President FFA, 3; varsity baseball, 3; varsity football, 3; vice president FFA, 4, secretary home room, 4; varsity football, 4; "Joan of Lorraine", 4.

MARGARET SARA McKINNEY

As pure in heart as angels are.

JHA, 4.

Seniors

SPART "PETE" McKINNEY

Always dressed to perfection.

Entered senior year.

JACK EARL McLANE

He's climbing up the ladder of success.

Entered senior year.

JOHN OWEN McNULTY

Manhood, not scholarship, is the first aim of education.

JEAN MEARES

She was as good as she was fair.

Lost and found committee, 2; lost and found committee, 3; High News, 3; lost and found committee, 4.

KALIURE MENG

Take life too seriously and what is it worth.

Treasurer DO club, 3; basketball, 4.

BOBBY JEAN MILLER

I am the voice of today, the herald of tomorrow.

JHA, 2; JHA, 3.

JO ANN MILLER

To see her was to love her.

Secretary home room, 2; High News, 3; advertising manager High News, 4; secretary home room, 4.

FELIX BOWDEN MONTGOMERY

The less people speak of their greatness, the more we think of it.

Lost and found committee, 2; lost and found committee, 3; chairman lost and found committee, 4; Forum, 4; president's cabinet, 4.

ARCHIE CLEVELAND MORGAN

Toil shall have its wage and honor its honor.

JIM BRUCE MORGAN

Great minds have purposes.

Defense stamp committee, 2; Red Cross committee, 3; FFA, 3; treasurer home room, 4.

Seniors

BETTY ANN MOSCOVITZ

Joy is not in things, it is in us.

Cafeteria committee, 3; cafeteria committee, 4.

"Joan of Lorraine", 4.

LEHMAN ADWELL MOSELEY, JR.

In every soul I pour delight.

Varsity football, 3; golf tournament, 3; baseball, 3; varsity football, 4; track, 4; golf tournament, 4.

DOT MULL

Strongest minds are heard least.

JHA, 4.

MELVIN EUGENE MULLIKIN

He gave himself to life.

Secretary DO club, 3.

MARY HOOD MURRAY

Her life is earnest work, not play.

President home room, 4; Forum, 4.

JAMES WILLIAM (BILL) MYERS

The busier, the happier.

B-team football, 2; treasurer home room, 3.

JAMES (JIMMY) EDWARD NOLAN

His best companions—innocence and health.

Entered junior year; baseball, 3.

PATRICIA ANN "PATSY" O'DONNELL

A smile as contagious as the measles.

JHA, 3; service plaque committee, 3; glee club, 3; president JHA, 4; service plaque committee, 4; glee club, 4.

MARGARET ANN PACKARD

There is no short cut to wisdom.

JHA, 2; volleyball, 2; girl's block "G" club, 3; volleyball, 3; volleyball, 4; publicity committee, 4; basketball, 4.

ELIZABETH JOYCE PARHAM

She learned to enjoy solitude.

Basketball, 2; volleyball, 3; basketball, 3; distributor's club, 4.

Seniors

JOHN FAIRCLOTH PARK

One straight road to success.

Assembly committee, 2; assembly committee, 3; entertainment committee junior-senior, 3; secretary home room, 3; glee club, 3; assembly committee, 4; glee club, 4.

KITTY ELIZABETH PARKER

A pleasant girl with a pleasant way.

Secretary home room, 2.

WILLIAM WILSON PATE, JR.

A gentleman on whom we build our trust.

Treasurer home room, 2; election committee, 3; entertainment committee junior-senior, 3; marshal commencement, 3; election committee, 4; president class, 4; Forum, 4; president's cabinet, 4; chairman canteen, 4.

FREDDA REBECCA PAULIE

The greater the obstacle the more power in overcoming it.

Entered senior year.

JAMES (JIMMY) FRANKLIN PERLEY, JR.

The world is blessed by men who do things.

President home room, 2; publicity committee, 2; Board of Control, 2; publicity committee, 3; Board of Control, 3; cheerleader, 3; president home room, 3; Forum, 3; chairman favors committee junior-senior, 3; chairman publicity committee, 4; head cheerleader, 4; Board of Control, 4; class treasurer, 4; president's cabinet, 4; Forum, 4; "Joan of Lorraine", 4.

MARY EUNICE PERRIN

Lovely to look at, delightful to know.

Favors committee junior-senior, 3.

MAC PERRY

I am tired of planning and toiling.

PATRICIA ANN "PATSY" PHETTEPLACE

Her heart, it loved the joys of fun.

JHA, 2; property committee, 2; treasurer home room, 2; JHA, 3; property committee, 3; property committee, 4.

EDGAR PITMAN, JR.

Man is the merriest species of the creation.

DO club, 4.

LAWRENCE PITTS

We are glad he lived here.

Treasurer home room, 3; vice president DO club, 3; treasurer DO club, 4.

Seniors

BILLY POARCH

A good and faithful friend.

DO club, 4.

ALFRED JOE POOLE, JR.

He tried the luxury of doing good.

BETTY CAROLYN POOLE

Cooperation is necessary.

Assembly committee, 2; glee club, 3; glee club, 4.

WALTER RANKIN POTTS

What peaceful hours I once enjoyed.

BETTY ANN PUTMAN

There is something very lovely in her easy flowing grace.

Drive committee, 2; drive committee, 3; High News, 3; treasurer home room, 3; marshal commencement, 3; drive committee, 4; editor High News, 4; Board of Control, 4; Forum, 4; Quill and Scroll, 4.

PAUL THOMAS RAGSDALE

Quiet minds cannot be perplexe .

SADIE ANN RAY

She shared with all whate'er she had.

DO club, 4; glee club, 4.

JERRY HEALAND REEVES

His age told by achievements, he is ancient.

B-team football, 2; president class, 2; athletic committee, 2; Forum, 2; president's cabinet, 2; marshal commencement, 2; president class, 3; varsity football, 3; varsity basketball, 3; athletic committee, 3; marshal commencement, 3; Forum, 3; marshal class night, 3; president's cabinet, 3; president student body, 4; president's cabinet, 4; Forum, 4; varsity basketball, 4; track, 4; Board of Control, 4; boys block "G" club, 4.

NINA REGAS

Across the sea she came to lighten our lives.

Entered senior year; JHA, 4.

VICKIE REGAS

A beautiful smile has power.

Entered senior year; JHA, 4.

Seniors

GROVER EUGENE REID

Well done is better than well said.

Vice president home room, 2; president DO club, 2; "Pirates of Penzance", 2; "Junior Miss", 2; traffic committee, 3; traffic committee, 4.

JIMMIE EARLE ROBERSON

Happiness is cheaper than worry.

Vice president home room, 2; secretary home room, 3; chairman refreshment committee junior-senior, 3; athletic committee, 3; chairman athletic committee, 4; Forum, 4; president's cabinet, 4; "Joan of Lorraine", 4.

LESLIE CRANFORD ROBINSON

A friend of yours and mine.

Assembly committee, 2; assembly committee, 3; assembly committee, 4; vice president home room, 4.

BETTY JEANNE ROGERS

She sings at her work.

Secretary home room, 2; Red Cross committee, 4.

FRED LEE ROPER

He finds one aim in life and directs his way accordingly.

LULA BESS RUTLEDGE

A good disposition is the foundation of happiness.

Entered senior year; JHA, 4.

JANE RENFROE SAMPEY

Far off her coming shone.

High News, 3; High News, 4; Quill and Scroll, 4.

JOHN FRANK SANDERS

He who has power gains fame.

Treasurer home room, 2; president home room, 3; varsity football, 4.

WILLIAM (BILL) SCHWIERS

It matters not how long you live, but how well.

FFA, 4.

DELLA ELIZABETH SHALULY

None but herself could be her parallel.

JHA, 4.

Seniors

JOAN SHAW

For dear to gods and man is beauty.

MILTON RUSSELL SHOCKLEY

What be the difference if it rains or shines?

SHIRLEY RUTH SIMISTER

The hand that hath made you fair hath made you good.

President home room, 4; Forum, 4.

ALAN BOWEN SIBLEY, JR.

Good nature and wit compose a likeable personality.

B-team football, 2; secretary home room, 3; treasurer home room, 3; varsity football, 3. varsity football, 4; golf, 4; secretary home room, 4.

WINSTON HALL SIBLEY

He is one on whom we may safely depend.

Football, 2; vice president home room, 2; president home room, 3; football, 3; varsity football, 4; service plaque committee, 4; track, 4; glee club, 4.

BETTY JEANNE SIMPSON

As fair as April.

DIXIE BOLT SITTON

A sweet attractive kind of grace.

Vice president home room, 2.

BETTY JO SMITH

Charm strikes the sight and merit wins the soul.

Vice president home room, 2; volleyball, 2; basketball, 2; glee club, 2; volleyball, 3; basketball, 3; baseball, 3; treasurer home room, 4; volleyball, 4.

COLLEEN SMITH

A merry heart goes all the way.

DOUGLAS ADAMS SMITH

His ambition has no rest.

Seniors

LOUIE KENNETH SMITH

A cheer for all and a glad greeting.

MARY LOUISE SMITH

The best is yet to come.

Entered junior year.

ZORA LEE SMOAK

Like the birch, most shy and ladylike of trees.

Basketball, 2; basketball, 3; baseball, 3; volleyball, 4; basketball, 4.

MAUDELINE ANNE SMYTHE

She has made the angels smile.

Volleyball, 2; vice president home room, 2; social committee, 3; secretary home room, 3; entertainment committee junior-senior, 3; social committee, 4; vice president home room, 4; "Joan of Lorraine", 4.

BETTY SOLESBEE

She put her shoulder to the wheel.

Glee club, 2; baseball, 3.

BETTY GENE SPARKS

All seems beautiful.

War Orphan committee, 2; treasurer home room, 2; War Orphan committee, 3; chairman War Orphan committee, 4.

BETTY BACOT STALL

She doesn't put things off, she puts them over.

Publicity committee, 2; president home room, 2; Forum, 2; publicity committee, 3; Quill and Scroll, 3; feature editor Nautilus, 3; refreshment committee junior-senior, 3; marshal commencement, 3; president Quill and Scroll, 4; editor Nautilus, 4; chairman PTA committee, 4; chairman Board of Control, 4; Forum, 4; President's cabinet, 4.

SARA (SWEETIE) STEADMAN

At the peak of her beauty and the bloom of youth.

Treasurer home room, 3; president home room, 4; Forum, 4.

WELDON PAUL STEADMAN

The shortest answer is doing.

B-team football, 2; DO club, 4.

BOBBIE ANN STEVENSON

Her song is surpassed by her looks.

Vice president home room, 3.

Seniors

MARY LOU STILL

In youth and beauty wisdom is but rare.

High News, 3; secretary home room, 3; High News, 4.

MARY LEE STILLER

How wonderful is the human voice.

Secretary home room, 2; glee club, 2; president home room, 2; glee club, 3; president glee club, 4; president music council, 4. president's cabinet, 4.

SARA ANN TAYLOR

A full assurance given by her looks.

Glee club, 2; JHA, 2; president home room, 2; Forum, 2; volleyball, 2; president home room, 3; volleyball, 3; Forum, 3; president home room, 4; Forum, 4; distributor's club, 4.

ROBERT LEE THOMAS

What shall a man desire more than this?

Entered junior year; vice president home room, 3.

MARTHA MARIAN THORNTON

A welcome addition.

Entered junior year; glee club, 4.

MALCOLM GORDON THURSTON, JR.

Wit is a happy way of expressing a thought.

Radio committee, 2; radio committee, 3; radio committee, 4.

REBECCA MARGARET TIGERT

I am not the grandest in the world, but there are none more beautiful.

Treasurer home room, 2; athletic committee, 3; athletic committee, 4; secretary home room, 4.

MARTHA ISABEL TOLLESON

Knowledge is essential to conquest.

Entered junior year; "Abe Lincoln in Illinois", 3; "In Time To Come", 4.

PERRY DAVIS TRIPP, JR.

The man who trusts men will make fewer mistakes.

Basketball, 3; basketball, 4.

CAROLINE TRUSSELL

Her very foot has music in it.

Secretary home room, 2; radio committee, 3; radio committee, 4.

Best wishes!
Martha I.

Seniors

BETTY JEAN TURNER

She hath a heart as sound as a bell.

CLARENCE RUSSELL TURNER, JR.

Brightly burned his splendor before our eyes.

Secretary home room, 2; "Pirates of Penzance", 2; football, 2; treasurer home room, 3.

EDNA MAGDALINE TURNER

What grave sweet looks; what earnest eyes.

JHA, 2; mixed chorus, 2; glee club, 3; mixed chorus, 4.

EUGENE HOWARD TURNER

Heard of him? I'll say we have!

Football, 2; treasurer home room, 2; varsity football, 3; secretary block "G" club, 3; varsity football, 4; vice president home room, 4; block "G" club, 4.

HUBBARD COZART TURNER

I love tranquil solitude.

TOMMY COKE TURNER

How did he find the strength to do it all?

Vice president home room, 2; treasurer home room, 3; president home room, 3; Forum, 3; treasurer home room, 4; basketball, 4.

GEORGE JAMES TZOUVELEKAS

Life's not life without delight.

Athletic committee, 2; varsity football, 2; vice president home room, 2; varsity football, 3; vice president home room, 3; vice president home room, 4; varsity football, 4; boys' block "G" club, 4.

MAMIE LOU VALENTINE

She makes life seem so jolly.

JHA, 4.

OLIVER C. VAN HOESEN

Plenty of time for a joke or prank.

Entered junior year; "In Time To Come", 4.

MARJORIE ANN WAGGONER

The very pink of perfection.

Seniors

RUTH CYNTHIA WALKER

Her very frowns are fairer far than smiles of other maidens are.

President home room, 2; basketball, 2; glee club, 3.

CHARLES McCURRY WALTERS

Manners are the fruit of a noble mind.

ARNOLD LELAND WARE

Never was there a man as friendly as he.

Treasurer home room, 2.

VIRGINIA WATKINS

You may be sure she was a perfect lady.

Entered senior year.

WILLIAM (BILL) EUGENE WATSON

Nothing dampened his spirits.

Post graduate; secretary home room, 4.

SARANEL (WOOGIE) STROCK WATSON

She loved to laugh, and so she lent to other lives her merriment.

War Orphan committee, 3; War Orphan committee, 4.

ANNA FAYE WEBB

When love and skill work together expect a masterpiece.

Entered senior year.

HOWARD J. WEISS

Everything seemd to please him.

Secretary home room, 2.

DONALD RICHARDSON WHAM

This is only emblematic of his character.

B-team football, 2; basketball, 2; baseball, 2; varsity football, 3; varsity basketball, 3; baseball, 3; president home room, 3; Forum, 3; block "G" club, 3; track, 3; president block "G" club, 4; varsity football, 4; varsity basketball, 4; varsity baseball, 4; president glee club, 4; Forum, 4.

BILLY WHITMIRE

What satisfieth others, satisfieth me.

Entered senior year; distributor's club, 4.

Seniors

FRANCES JUNE WICKLIFFE

Her days are days of pleasantness.

Volleyball, 2; volleyball, 3; basketball, 3; girls' block "G" club, 3; softball, 3; volleyball, 4; basketball, 4; girls' block "G" club, 4; distributor's club, 4.

JIMMY WIGGS

From the crown of his head to the sole of his foot, he is all mirth.

BETTY SARA WILKINSON

Nature she loved and next to naure art.

Volleyball, 2; scholastic art contest, 2; basketball, 3; volleyball, 3.

JACKIE PRESTON WILLIAMS

He can when he will.

B-team football, 2; secretary home room, 2; B-team football, 3; B-team basketball, 3.

BARBARA ELOISE WILSON

Many a broken heart she has left behind.

Secretary home room, 2; cafeteria committee, 2; cafeteria committee, 3; chairman cafeteria committee, 4; Forum, 4; president's cabinet, 4.

FRANCES OWENS WILSON

None on earth above her.

JHA, 3.

HELEN JULIA WILSON

I sing because I love to sing.

JHA, 2; mixed chorus, 2; mixed chorus, 3; volleyball, 4; mixed chorus, 4.

MARTHA CAROLYN WILSON

Mine honor is my life.

PEGGY DOLORES WILSON

Good words are worth much and cost little.

Secretary home room, 2; girls' chorus, 2; volleyball, 4.

BETTY ANN WOOD

The world would be better with more educated people.

President home room, 2; Forum, 2; radio committee, 2; radio committee, 3; chairman radio committee, 4; Forum, 4.

Seniors

MARION CATHRINE WOOD

Politeness is real kindness, kindly expressed.

Entered senior year.

WILLIAM MILLON WOODS

He most lives who thinks most, feels the noblest, acts the best.

President home room, 2; class baseball, 2; B-team football, 2; Forum, 2; president home room, 3; varsity football, 3; Forum, 3; president home room, 4; varsity football, 4; boys' block "G" club, 4; Forum 4.

JOANNE GIGNILLIAT WOODWARD

On the stage or off she was unsurpassed.

"Junior Miss", 2; secretary home room, 3; "Abe Lincoln in Illinois", 3; secretary club committee, 3; entertainment committee junior-senior, 3; secretary club committee, 4; "In Time To Come", 4; glee club, 4; "Joan of Lorraine", 4.

OWEN AIKEN WYATT, JR.

My duty is what the day demands.

ANNE LEWIS YOUMANS

Our thoughts and conduct are our own.

Entered senior year.

ELLA McLEAN ZACHARY

I have a heart with room for every joy.

Vice president home room, 3.

SHIRLEY ROSE ZAGLIN

The charm of friendship.

Assembly committee, 2; High News, 3; assembly committee, 3; High News, 4; Quill and Scroll, 4; "Joan of Lorraine", 4.

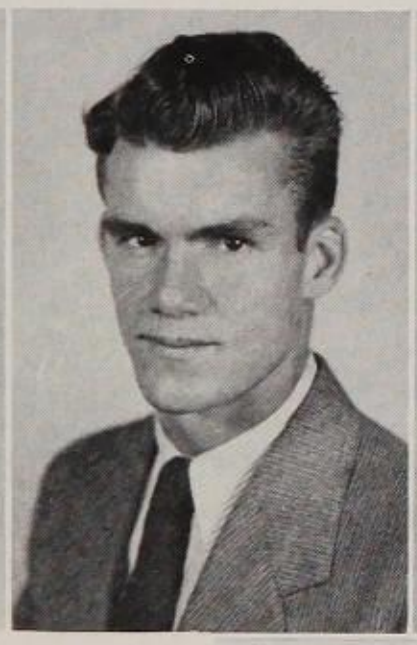

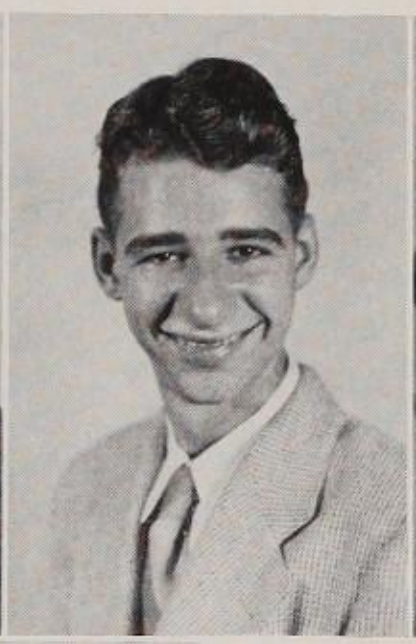

GHS Glee Club As It Appeared

In

'The Creation'

Junior Class Officers

Tommy, Ronnie, Donald, Frank

TOMMY HAAS
President

RONNIE TROTTER
Vice President

DONALD SAXON
Secretary

FRANK SPEARS
Treasurer

Junior

Annie Laura Bailey
Catherine Bishop
Louis Boland

Emily Brown
Betty Jean Chambers
Blackwell Cook
Billy Holliday

Herman Dill
Thomas Dean Dixon
Donald Drake
Jean Edwards

Donald Fowls
Buddy Garrett
Doris Garrett
Tommy Haas

Jean Hamrick
James Harris
Joe Harris
Dotty Hesse

Calvin Cox
Tommy Johnson
Martha Ann Jones
Burke Lee

Phyllis Linville
Joan Loggins
Lois Lowe
Thomas Lowe

Class

Thomas Mahaffey
Helen Manly
Joyce McIntosh
Stewart McKittrick

Nancy Hart Miller
Ben Moore
Judson Moore
Buster Mull

Sue Mull
Larry Murphy
Mary Louise Myers
Betty Jo Oliver

Julian Parrish
Allen Putman
Bill Robinson
Lyda Robinson

Donald Saxon
Charles Simmons
A. P. Smith
Frank Spears

Doris Sullivan
Donald Surr
Job Taylor
Ronnie Trotter

Dorothy Watson
Patty Wearmouth
Dick White
Marion Wolfe

Sophomore Class Officers

Richard, Leonard, Mitchell, Jim

RICHARD CASS
President

LEONARD BOLT
Vice President

MITCHELL PATTON
Secretary

JIM AULL
Treasurer

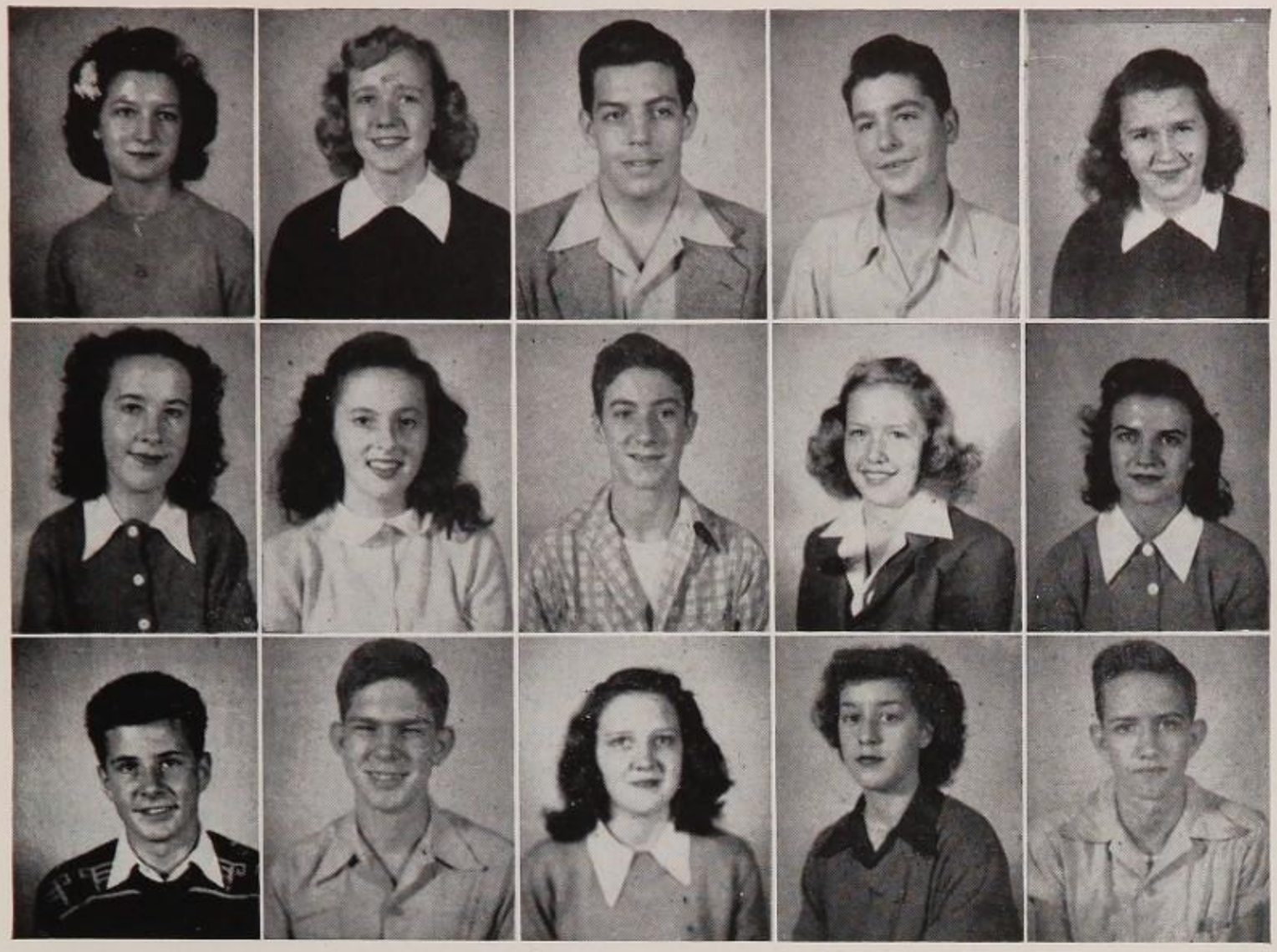

Betty Adair
Lucile Aiken
Jimmy Allen
Barton Andrews
Evelyn Arant

Ann Arnold
Lillian Arnold
Marks Arnold
Mary Asbury
Mary Ashmore

Bill Asnip
Jim Aull
Joyce Baker
Marie Bailey
Mac Ballew

Sophomore Class

Lots of luck
David

Jacqueline Bates
Martha Beeks
David Beeson
Carol Bellotte
Susie Bellotte

Fred Berry
Bill Bice
Sara Biggers
Mary Bindewald
Ben Bishop

Bruce Bishop
Mary Bishop
Hoke Black
Willis Blackwell
Bill Blanton

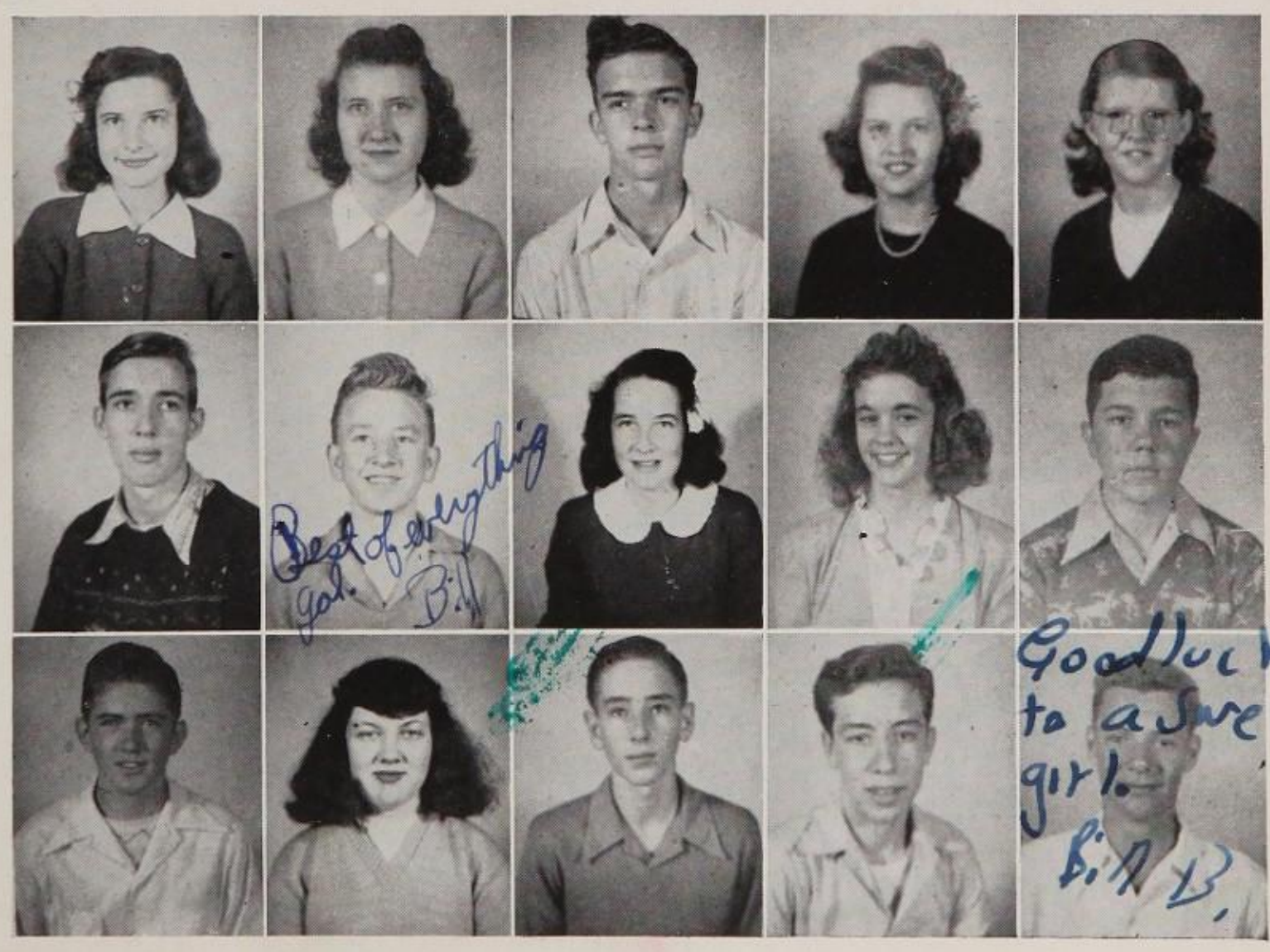

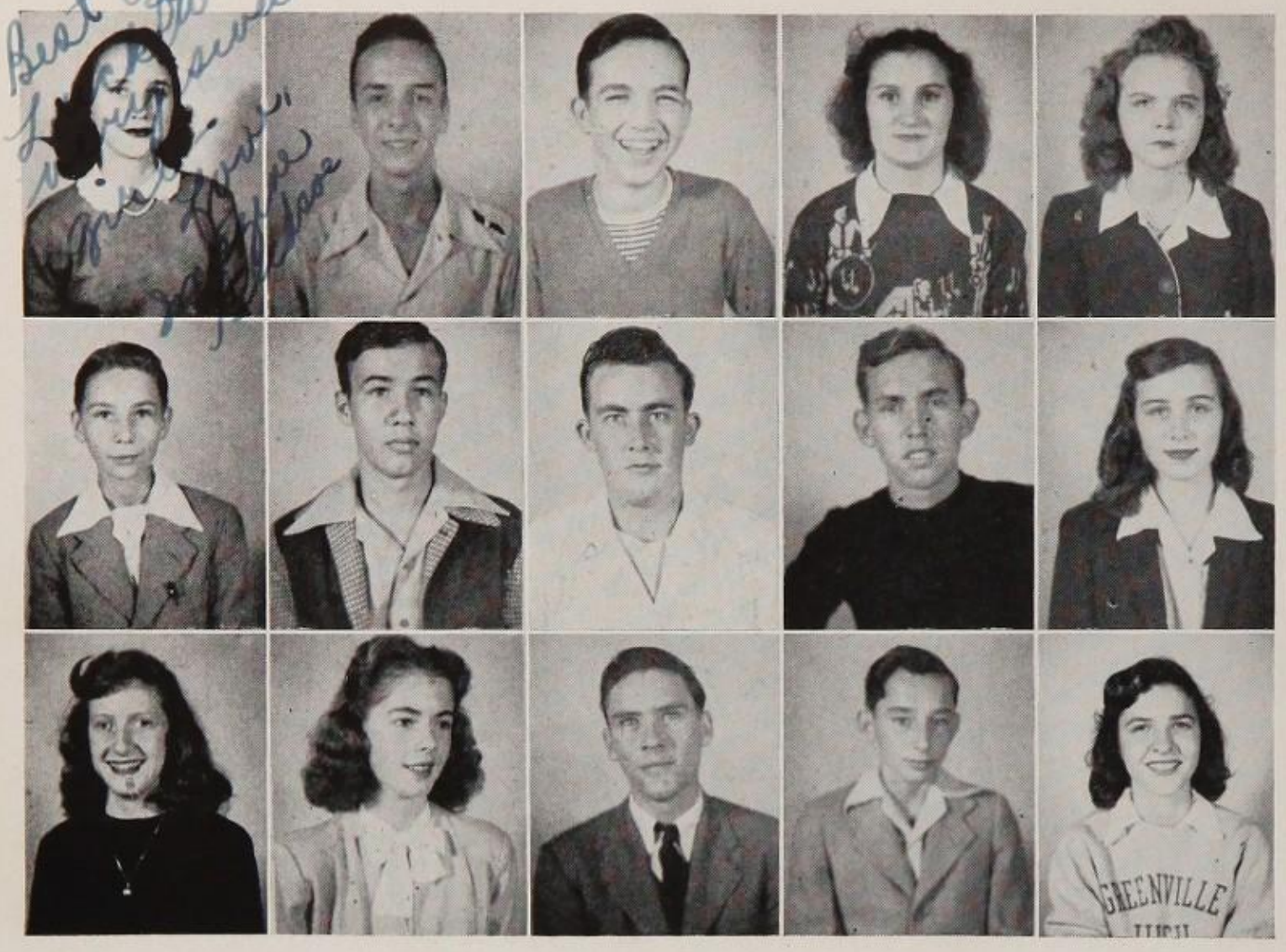

Imogene Bledsoe
Charles Boling
Leonard Bolt
Mary Bolt
Ramelle Bolt

Richard Borroughs
Dewey Bouchillon
Grady Bradshaw
Bill Branton
Doris Bridges

Joan Bridges
Mary Jane Brigham
Buddy Brittain
Frank Broady
Marjorie Brothers

The Sophomore

Rosemary Brothers
Ben Brown
Ed Brown
Lawrence Brown
Bob Bruce

Roscoe Brumback
Charles Bryant
Edith Bryant
George Burdette
Billy Burns

Jean Burns
Mary Frances Burry
Raymond Bussemey
Patricia Byers
Aretta Cagle

Charles Calhoun
Mary Louise Cambridge
Jean Cannon
Mary Ellen Cantrell
Joe Capri

Kitty Sue Carter
Richard Cass
Thomas Castles
Jack Caudell
Bobby Chambers

Emery Chambers
Ann Cheek
Julia Clardy
Mary Ann Clark
Sam Cleland

Class of 1947

Good luck to a cute nice girl Ted

Ted Clement
Patsy Cobb
Howard Coleman
Randall Coleman
Gerald Cooper

Joan Crawford
Thomas Cromer
Carolyn Cronic
Hugh Croxton
Jack Crumpton

Mildred Crymes
Fred Curry
Tomarie Cutts
Betty Davidson
Joy Davidson

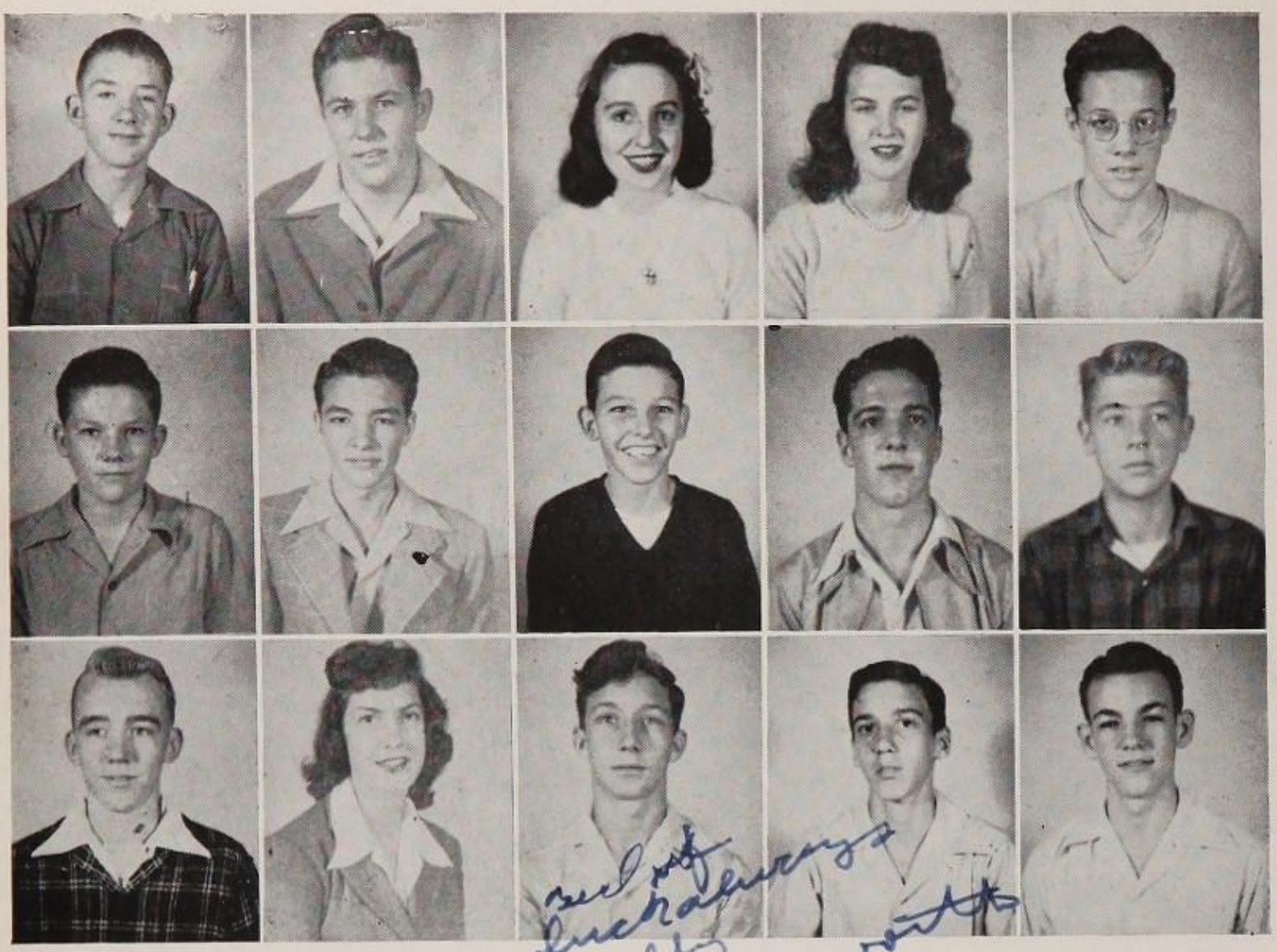

Richard DeShields
Donald Dobbins
Carolyn Dobson
Barbara Drake
Tommy Drake

Bill Dunham
Bobby Edgar
Jack Egan
Bill Ellenburg
Robert Ellison

Gerry Engstrom
Betty Jean Evans
Billy Farnsworth
Rodney Field
Clyde Flowers

Best of luck always
Billy
Farnsworth

The Sophomore

Lots of luck to a wonderful person
Barbara

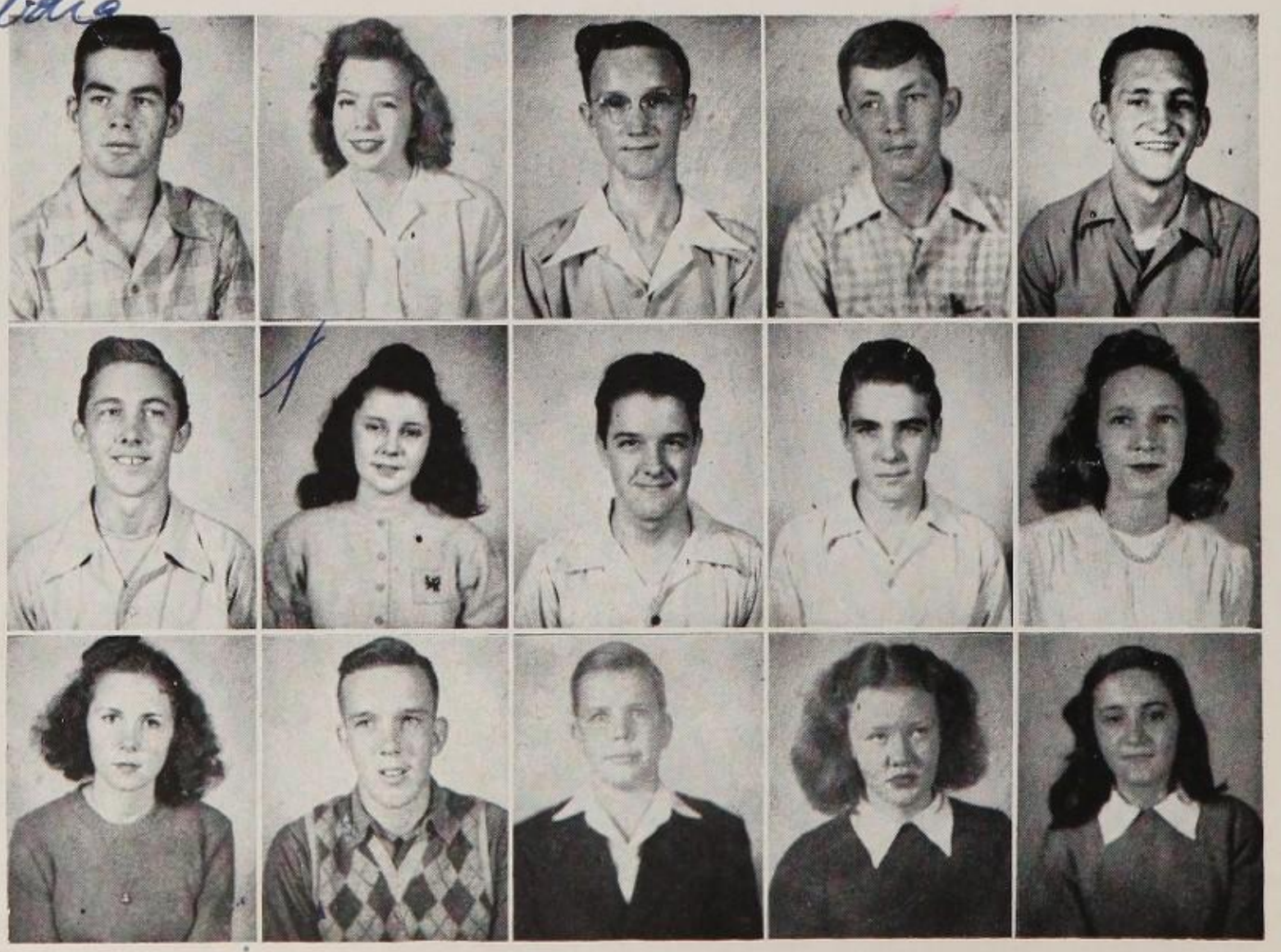

Buddy Forest
Anne Foster
Everett Foster
Tony Foster
James Freeman

Billy Gaines
Barbara Galbraith
James Gallemore
Donald Gantt
Anne Garrett

Louise Garrison
Harold Gettle
Carroll Gibson
Rita Gifford
Betty Jean Gillespie

Gene Gillespie
Jo Ann Gillespie
Pat Gleaton
Gladys Going
Terry Goldsmith

Edith Goodson
Margie Goodwin
Tommy Goodwin
Skipper Gorman
Barbara Grant

Anne Grayson
Barbara Jean Gress
Hall Grey
Freddy Haas
Billy Haddon

Class of 1947

Leroy Hamilton
Enoch Harding
Betty Harrelson
Joyce Harris
Betty Jean Harrison

Bobby Harrison
James Harrison
Bill Hawthorne
Allie Mack Haywood
Essie Henry

Joyce Hiller
Weldon Holcombe
Junior Holder
Betty Hooper
Jerry Howie

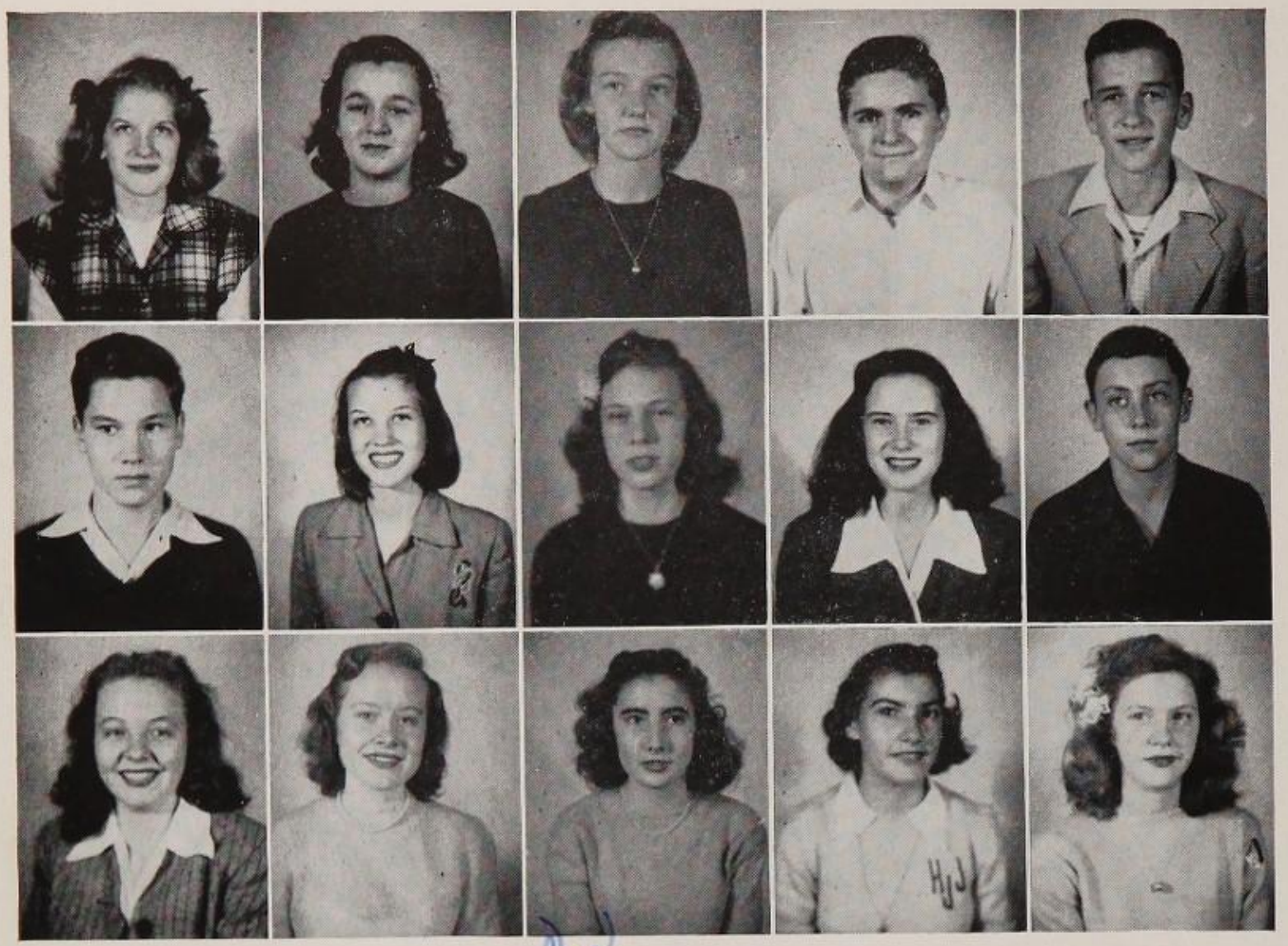

Doris Hudson
Frances Huff
Patricia Huff
Phil Huff
Lee Hughes

Bobby Hunt
Donna Hunt
Betty Iler
Grace Jackson
Jimmy Jameson

Roy Ann Jenkinson
Betsy Johnson
Bobbie Johnson
Joyce Johnson
Betty Jones

The Sophomore

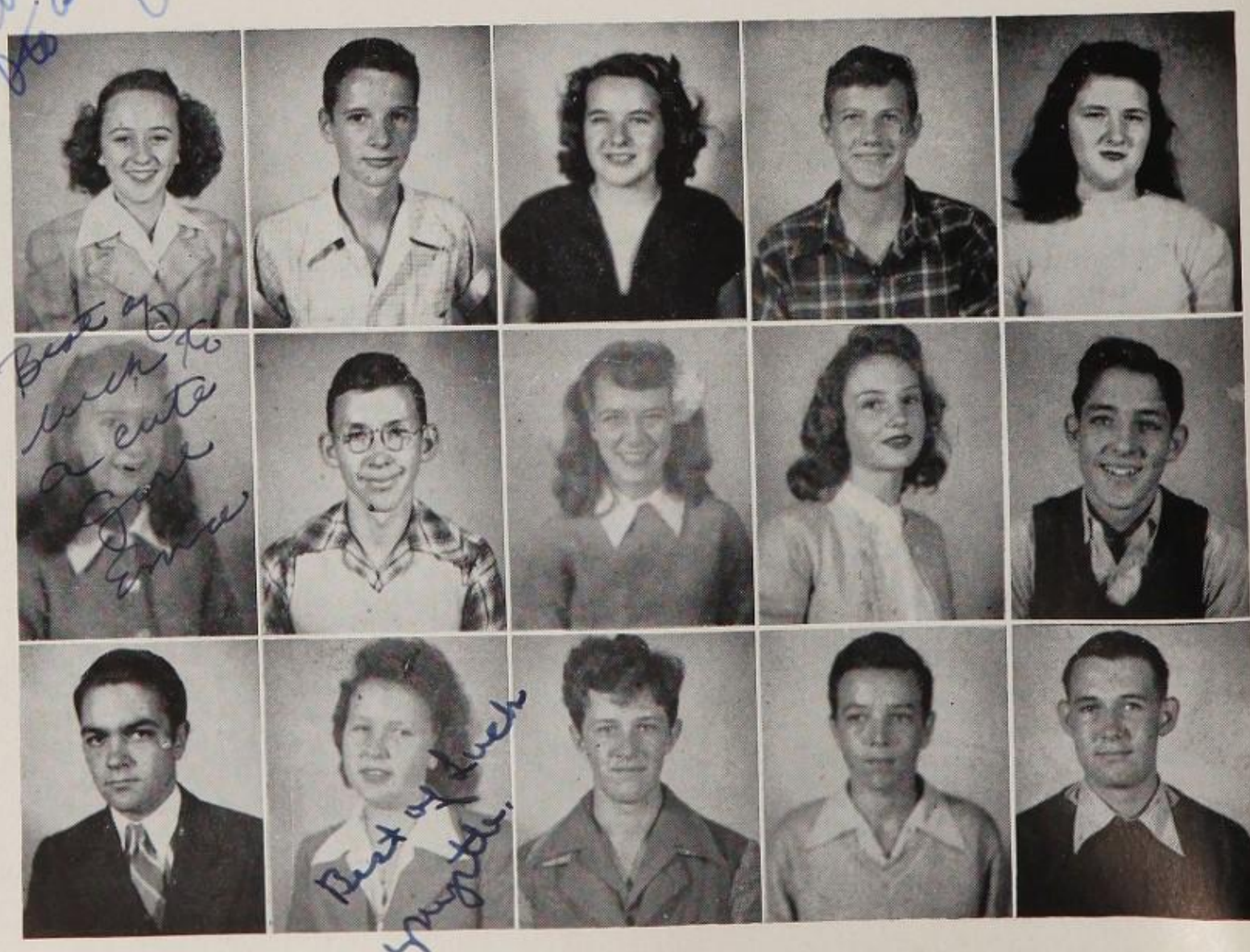

Carolyn Jones
Jack Jones
Patsy Jones
Charles Joye
Carolyn Kennedy

Erma Kennemore
Douglas Kennemore
Helen Kilgore
Eleanor King
Bill Konduros

Marion Kuykendall
Myrtle Landreth
James Lanford
Leroy Langston
Billy League

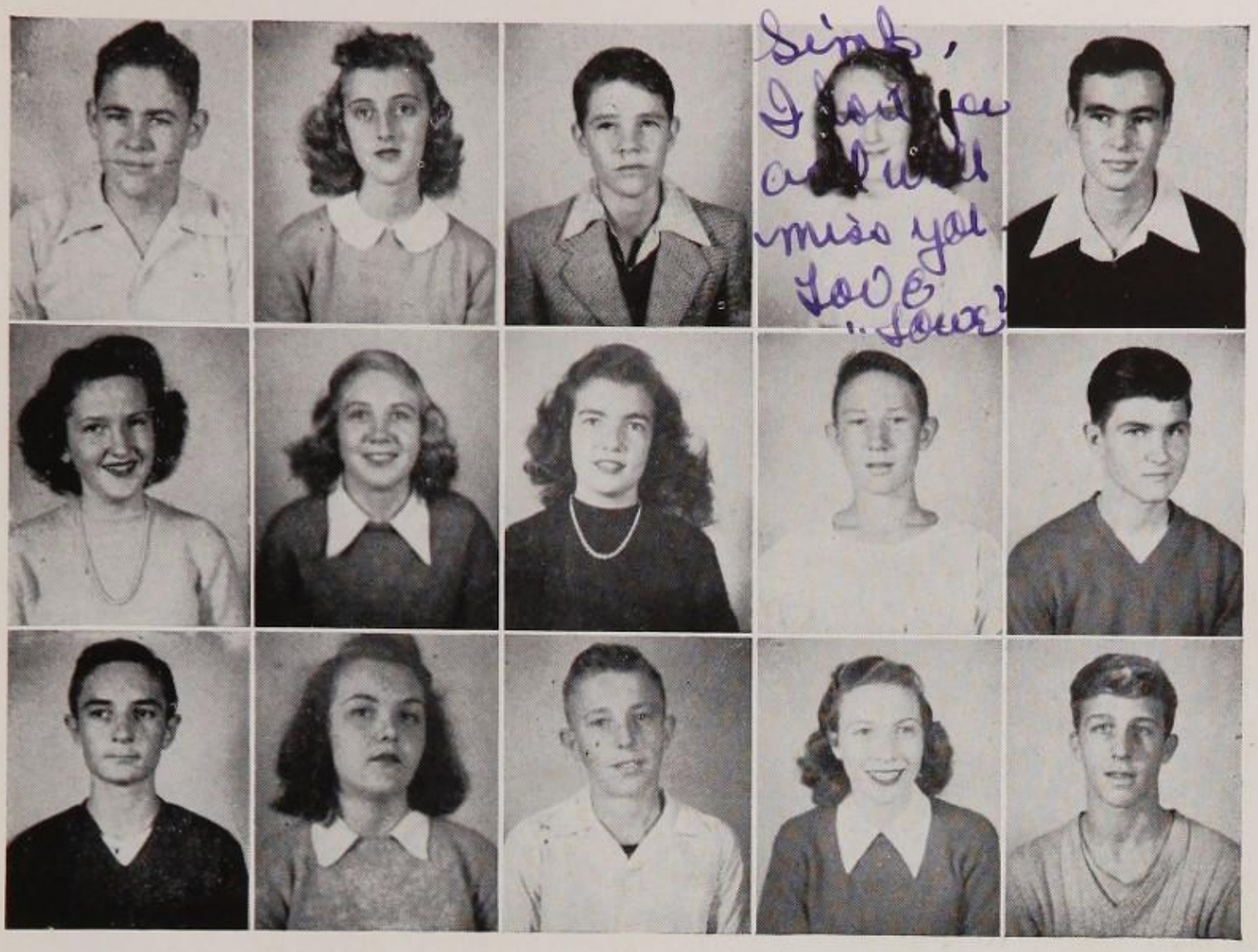

Winston Lee
Betty Sue Lipscomb
Perrin Long
Patsy Lowe
Bobby Lowery

Frances Lupo
Anna Lou Martin
Belle Mead Martin
Emory Martin
Robert Martin

Charles Mayhew
Sally McBee
Henry McCauley
Betty McClenaghan
George McDaniel

Class of 1947

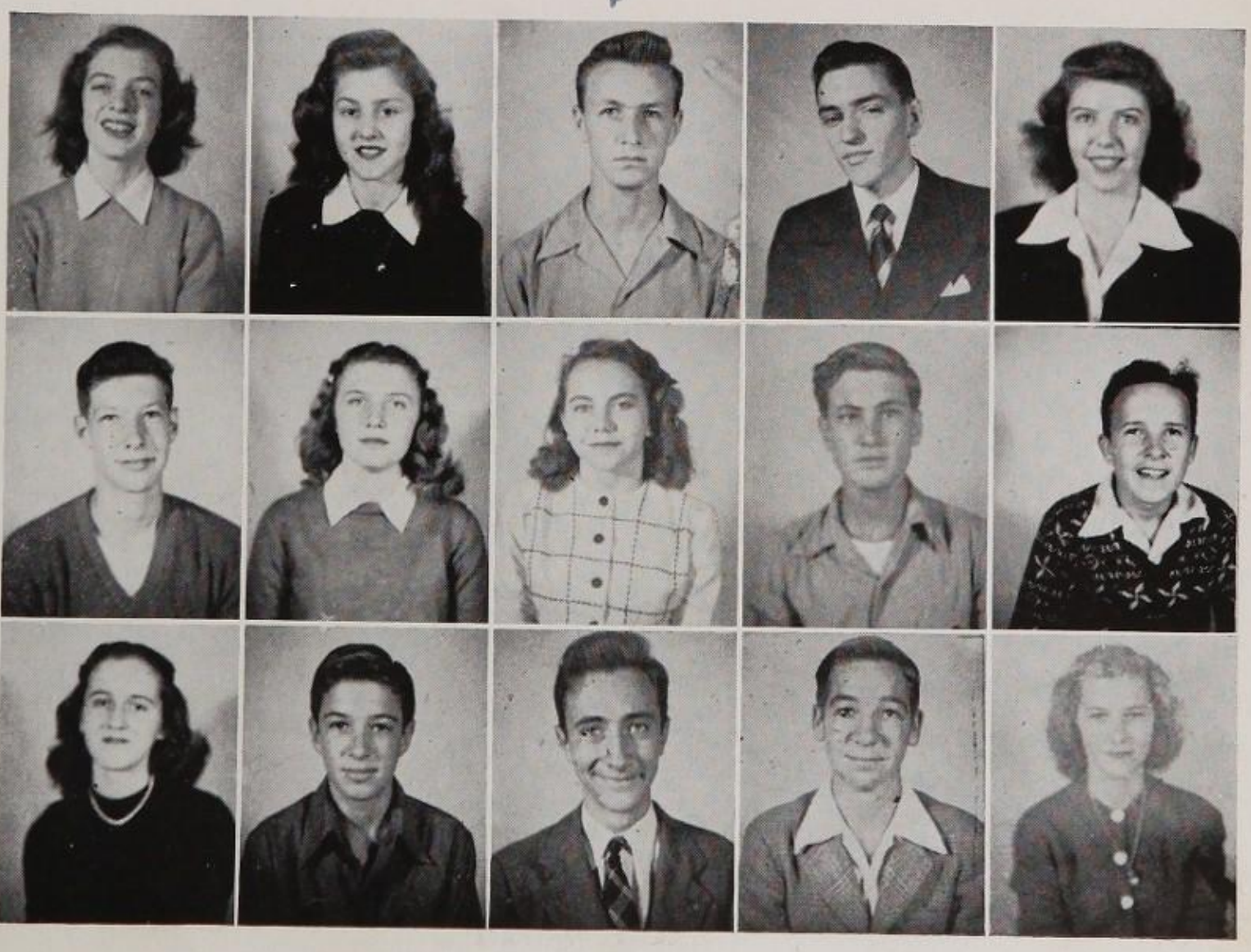

Eleanor McGregor
Betty Ann McHugh
Bill McLean
Johnny McManaway
Sue McManus

Hubert Merck
Frances Meyers
Marilyn Miller
James Mitchell
Nicky Mitchell

Martha Moffitt
David Moore
Harry Morgans
Kenneth Moreland
Bobbie Newman

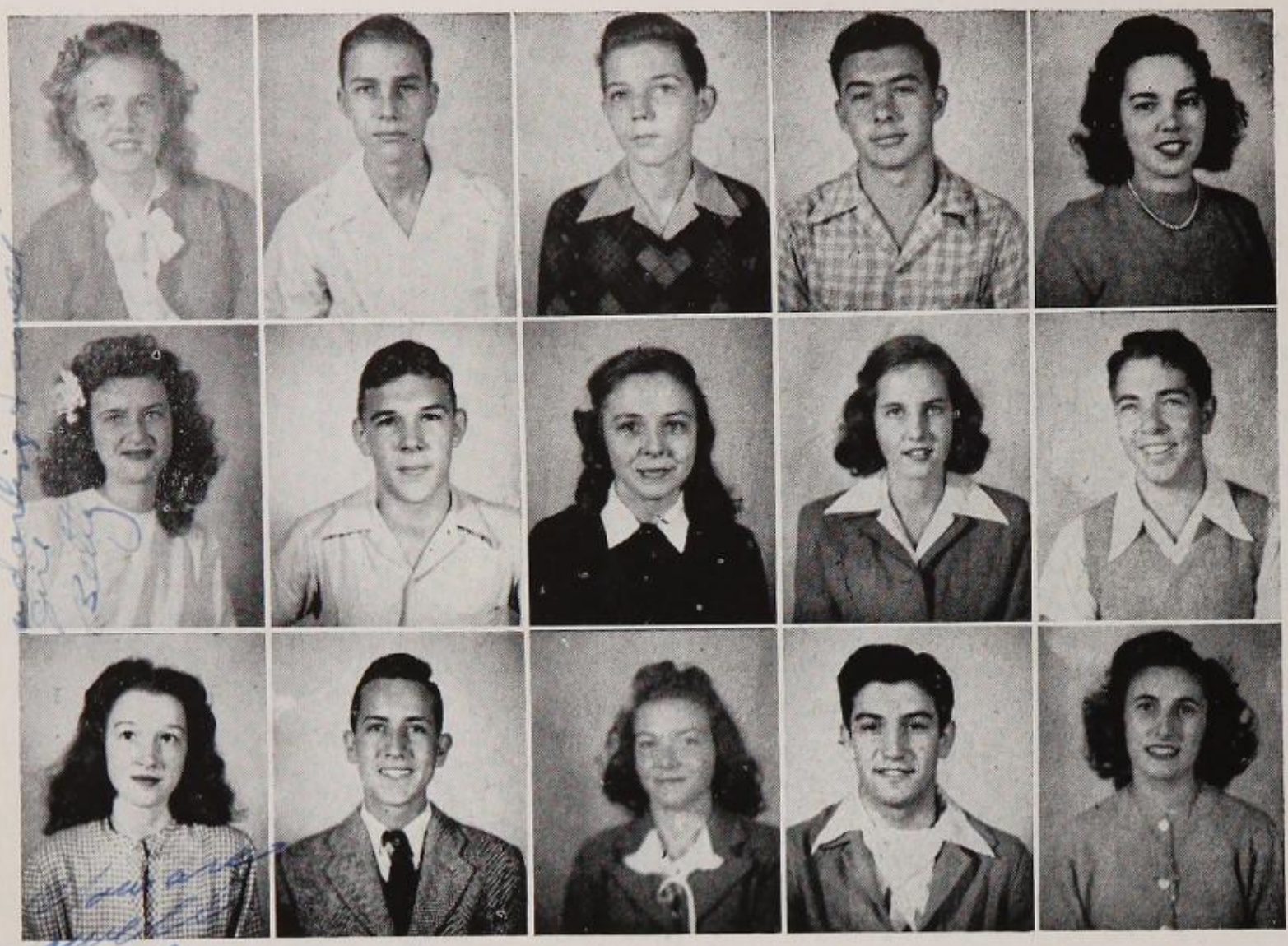

Betty Nichols
Billy Nichols
Harold Owen
Kenneth Pace
Inez Park

Betty Ann Patterson
Mitchell Patton
Ernestine Paulk
Betty Peace
Joe Pearce

Mary Elizabeth Peek
Billy Peebles
Delores Penland
George Petrakos
Mary Petropoulos

Love Libby

The Sophomore

x you are a swell gal.
I'm glad I know you.
Wanda

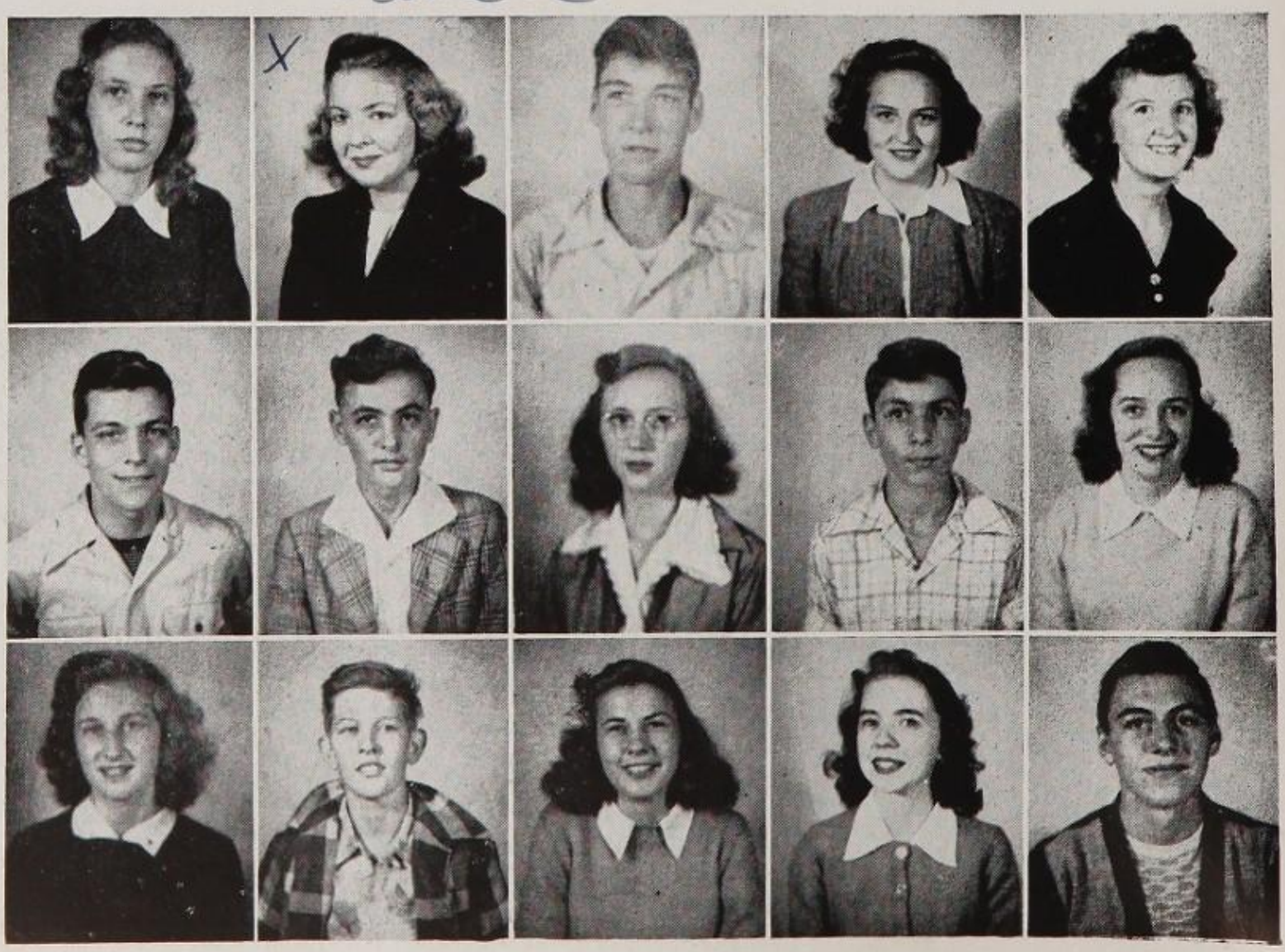

Esther Pickens
Wanda Pou
Gordon Preston
Grace Proffitt
Betty Pittman

Richard Quinn
Stokley Raines
Betty Ricker
Dayton Riddle
Camilla Rigdon

Alleen Rives
Sammy Roberson
Alice Robinson
Marian Roddy
Warren Rogers

Bobby Louise Rowland
Eugene Sanders
Frances Satterfield
Jeanne Sawyer
Charles Scott

Reba Scott
Rosemary Scovil
Janelle Sexton
J. W. Shaver
Mickey Shannon

Carol Sher
Charles Short
Floyd Silver
Sophia Simmons
Billy Sims

Class of 1947

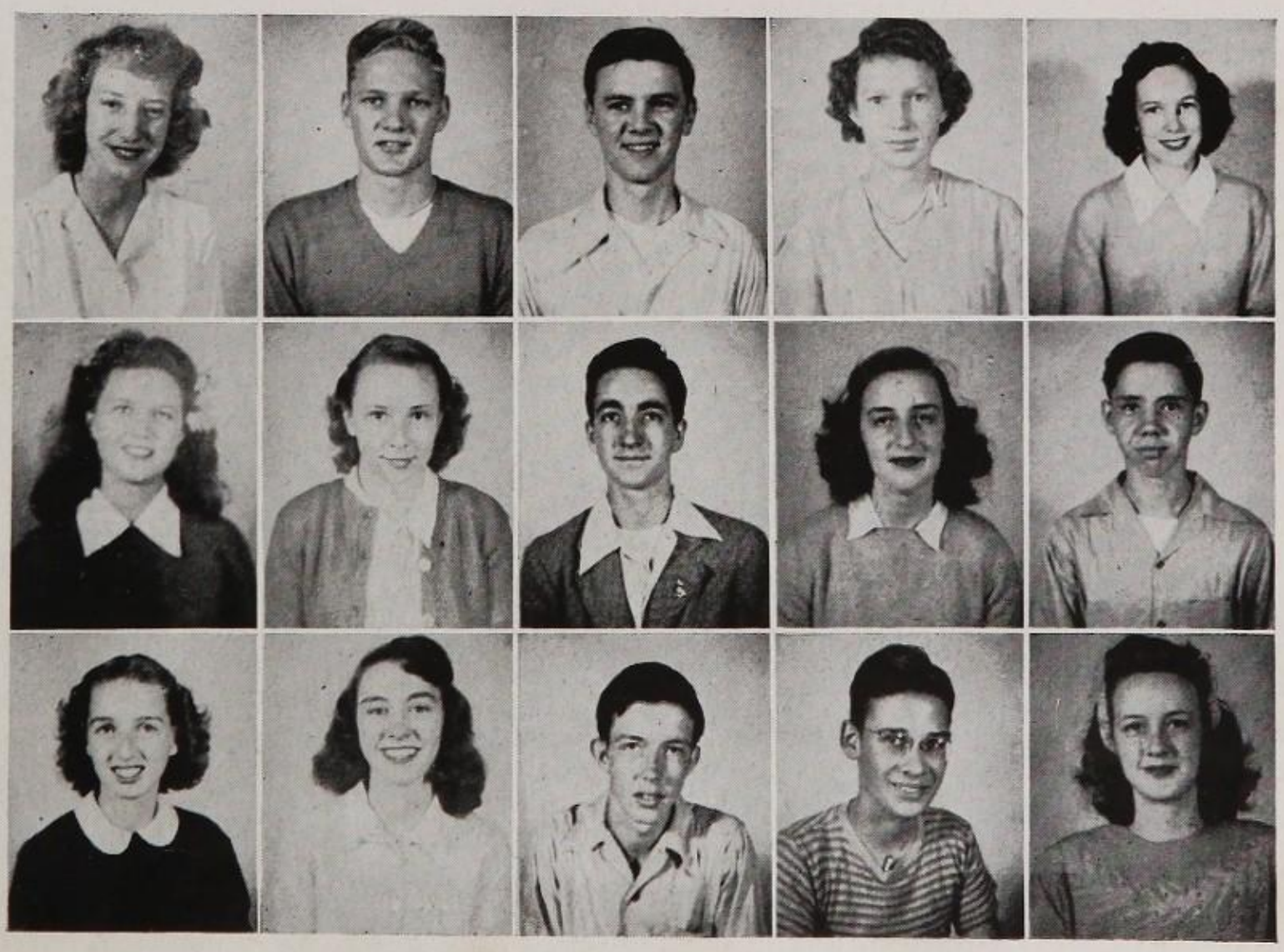

Frankie Sims
Harold Simpson
Wheeler Simpson
Frances Skelton
Peggy Skelton

Polly Sloan
Ethel Smeak
Billy Smith
Carolyn Smith
Earl Smith

Janis Smith
Joan Smith
Roy Smith
John Snuggs
Jean Snyder

Malcolm Spann
Jan Spears
Ann Stamey
Madella Stephens
Roy Stewart

Rembert Stokes
Thomasene Stone
Barbara Storey
Betty Ann Strouble
Kula Stupenos

Betty Sweet
Gene Taylor
Bill Timmerman
Mildred Thackston
Bonham Thomas

The Sophomore

Jack Thomas
Lily Thomas
June Thompson
Jack Tilley
Dickie Timms

William Tinsley
Jeanne Todd
Margaret Tolbert
Margaret E. Tolbert
Pete Tolleson

Helen Tollison
Betty Ann Traynham
Dillard Traynham
John Traynham
Anne Turnbull

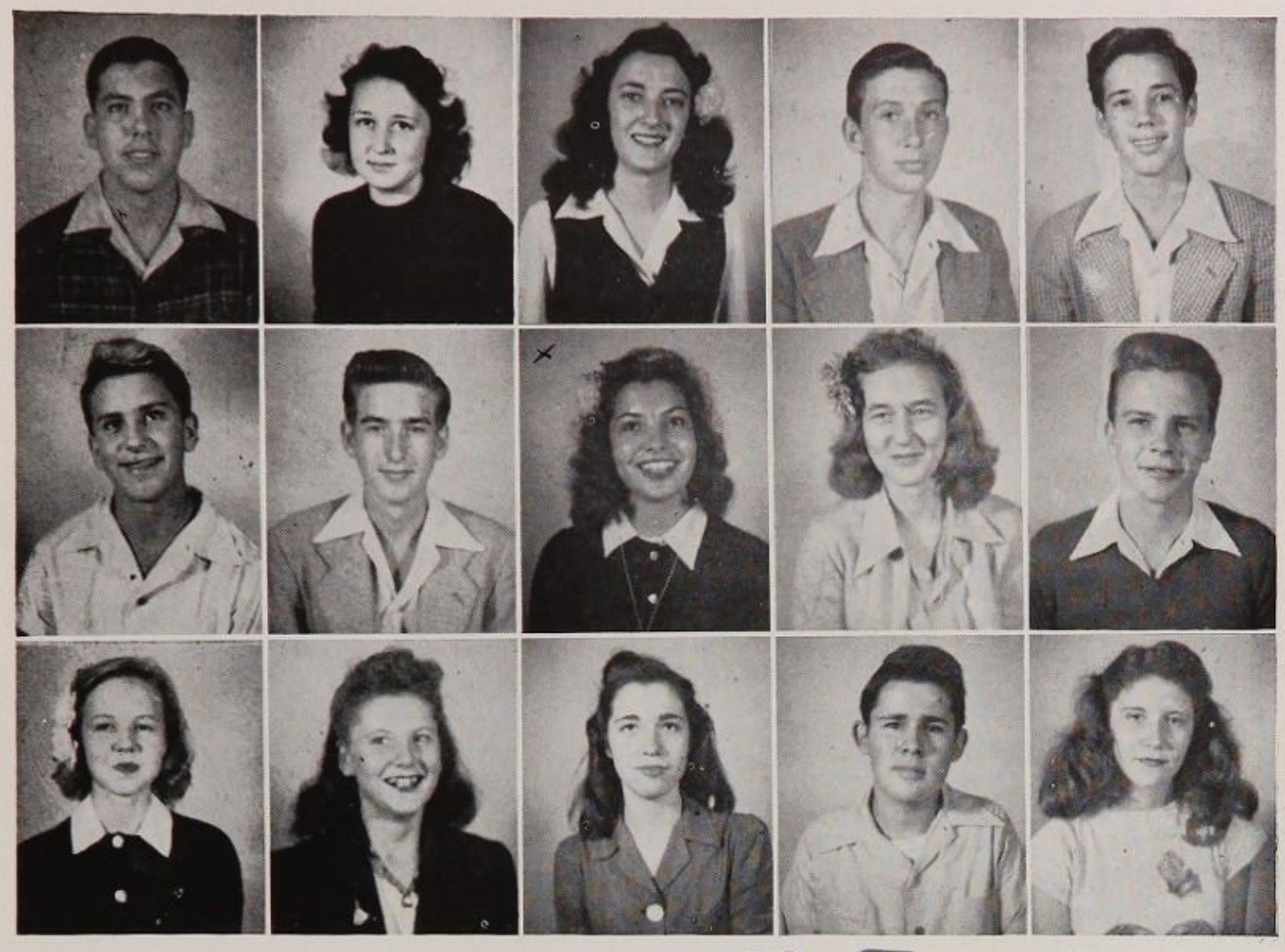

Donald Turner
Janet Turner
Caroline Ussery
Daniel Vernon
Billy Vess

Alvin Waldrep
Bill Waldrop
Norma Waldrop
Sally Waldrop
William Walker

Harriet Waring
Carrie Lou Weathers
Atta Lee Webb
Jimmy Wells
Janet Whatley

× Betty - Jean.
I've enjoyed knowing
you so much. I like
you oodles
Norma

Class of 1947

Johnnie Whatley
Doris Whitaker
Billy Kay White
Patsy White
Helen Wills

Billy Williams
Bobby Jean Williams
Louis Williams
Virginia Williams
Harriet Willimon

Jane Winn
Barbara Worrell
James Worrell

Freshman Class Officers

Charles, Dotty Gene, Elsie

CHARLES JOHNSON
President

ELSIE BLACKWELL
Secretary

DOTTY LAW
Vice President

GENE COX
Treasurer

Freshmen

Dorothy Acker
Kaye F. Adams
Malinda Adams
Marilyn Aiken
Clyde Allen

Van Allen
Sammy Anastos
Catherine Andrews
Margaret Anthony
Billy Archer

Eleanor Armstrong
Bernum Ashley
Robbie Nelle Ashmore
Vivian Askew
Martha Ann Babb

George Bailey
Joan Bailey
Betty Baldwin
Betty E. Balentine
Mary Ruth Ballenger

Elizabeth Barksdale
Furman Barton
Barbara Beam
Hazel Belcher
Evelyn Bentley

June Berry
Jerry Bishop
Perry Bishop
Elsie Blackwell
Sara Blackwell

Freshmen

Mary Blair
Ben Boland
Mari Lou Bowen
Marcellus Bradshaw
Edith Bramlett

Billy Brewer
Johnny Breazeale
Harriet Bridges
Wayne Brock
Jack Brothers

Al Brown
Arthur Brown
Becky Bucker
Robert Buck
Barney Bunch

Curtis Burdette
Fox Cahaley
Buddy Caldwell
Jimmy Caldwell
Clara Ellen Campbell

Pat Campbell
Louis Carson
Louise Carter
Patsy Cawthorne
Jackie Chadwick

Mary Ann Chandler
William Chandler
Patsy Cleaves
Sammy Cleveland
Ann Click

Janie Sue Cline
Dorothy Cobb
Frances Cobb
Donald Cole
Randolph Cooper

Gene Cox
Mary Cox
Oris Crout
Charles Crump
Randolph Crump

Mildred Curry
Jack Daniel
Kenneth Darby
Betty Jean Davenport
Harold Davis

Janie Ruth Davis
Johnnie Ruth Davis
Betty DeLong
John Dillard
Martha Dixon

Lloyd Drake
Pat Drake
Ruth Dunn
Ralph Durham
Sara Eargle

David Earle
Ambrose Easterby
Eugene Eckford
J. C. Edmonds
Carolyn Edwards

Freshmen

Good Luck Jane

Lots of Luck Love, Anne

Jane Elliott
T. Boy Ellis
Max Eskew
Brit Fayssoux
Ann Fincher

Theresa Francis
Martin Flannagan
Roy Forrest
Dot Foster
Joan Fowler

Fred Freeman
Joyce Friday
Jimmy Frye
Lena Fulmer
Mary Vance Gaffney

Betty Gamble
Patsy Garner
Terry Garoni
Lucille Givens
Mary Alice Glascow

Warren Godshall
Albert Gossett
Emily Graham
Bebe Griffin
Clinton Groves

Bobby Gunter
Mary Ann Guy
Jack Hale
Mary Gage Hammond
Carolyn Harper

Jane Harrell
Dot Harrill
Jimmie Hayes
Joan Healy
Quita Henderson

Carolyn Hesters
Wilbur Jean Hester
Jean Hill
Larry Hodgen
Claire Horger

Catherine Howard
James Howard
Jean Howard
Richard Howard
James Earl Huffman

Mary Huffman
Danny Hunt
Bobby Hunter
Bobby Joe Hutchin
Joyce Hutto

June Jackson
Charles Johnson
Charles Johnson
Lamar Johnson
Kathleen Johnson

Marguerite Johnston
Carroll Jones
Charles Jones
Kenneth Jones
Mary Jones

Freshmen

Maxie Jones
Ruth Jones
Sara Frances Jones
Ralph Kelly
Zelda Kingoff

Jimmy Konduros
Elizabeth Knight
Frances Lancaster
Jean Lancaster
Marion Lanford

Salley Langley
Valeria Langley
Dottie Law
Billy Lawrence
Jean Leatherwood

Phillip Lee
Ilda Lide
Tom Ligon
John Lingo
Clair Lipscomb

Cecil Long
Barbara Loyless
"Rick" Lowe
Perry Luthi
Becky Lynch

Billy Mackey
Dorothy Jean Manly
Clate Martin
Joe Martin
Lydia Martin

Sadie Mason
Lily Mathewson
Jimmy Mattos
Doris McAlister
James McCarter

Jimmy McCarter
Jackie McCrary
Martha McDaniel
Wallace McDow
Emmalen McLeod

Mary Pat McKinney
Billy Meder
Billy Merritt
Betty Mickie
Bud Miller

Tommy Mims
Mary June Meng
Curtis Mobley
Charles Montgomery
Irvin Montgomery

Alfred Moore
George Morgan
Jo Moseley
Mary Frances Moser
George Muckenfuss

Randolf Mullinax
Carl Myers
Marilyn Nelson
Billy Nicholson
Carolyn Nimmons

Freshmen

Jan Norman
Gerry Norris
Judith Ott
Betty Owen
Brenda Page

Bobby Painter
Sarepta Partee
Floyd Patrick
Pat Paylor
Linwood Perry

Pete Peterson
Brantley Phillips
Doris Phillips
Homer Phillips
Joanne Pickell

Betty J. Pitts
Bobby Pitts
Dean Pitts
Tommy Plaehn
Oswald Polk

Ray Pollard
Betty Poore
Larry Power
Joan Prichard
Nicky Raftakis

Paul Rasor
Boyd Reeves
Charles Rhodes
Eleanor Richardson
Frank Richardson

Joyce Riddle
Wallace Rigdon
Dick Riley
Betty Robinson
June Robbins

Ann Roper
Joe Ross
Herbert Rothschild
Donna Rouse
Irene Sarides

Irene Sasso
Bob Sewell
Helen Shaluby
Frances Shell
Jack Shelton

June Sherman
Rufus Sherman
Ralph Shinta
William Shoaf
Mike Sijon

James Simmons
Larry Simmons
Rudolph Simmons
Frank Simpson
Sue Sizemore

Charles Skelton
Billy Smith
Lois Smith
Randall Smith
Wayman Smith

Freshmen

Ollie Smithwick
Martha Sue Smoak
Frankie Solesby
James Stephens
Mary Ann Stewart

James Stewart
Jean Stokes
Jo Stowe
Elizabeth Sullivan
Arthur Swett

Rachel Syracuse
Donald Tannery
Wayne Tate
Inez Taylor
Madge Thackston

Una Ray Thackston
Marguerite Thomason
Frances Tinsley
Mary Tollison
Mack Trammell

Mary Trammell
Billy Tripp
Charles Tripp
Richard Turner
R. L. Turner

Dickie Tuten
Ray Vaughn
George Vickens
Julian Wade
Mayo Waggoner

Effie Warley
Nell Ware
John Watson
Tommy Webb
Billy Weeks

Bradley Wham
Harry Wiggin
Jo Anne Wiggs
Billy Wilkinson
Betty Williams

Ellis William
Evelyn Williams
Kenneth Williams
David Willingham
Mary Elizabeth Willis

Ray Wilson
Bobby Witworth
Tommy Woods
Jo Ann Wrenn
Gail Wright

Charles Wyatt
Joel Yarboro
Pat Yates
Bud Young

Luck to you
You cute thing
Ray Wilson

The Curtain Opens On

Act I
DAILY LIFE

GSHS

SPANISH

A Typical Senior Day at Greenville High

ALGEBRA

HISTORY

Best wishes to a swell girl and good luck always. Herb

ENGLISH

PHYSICS

OFFICE SCHEDULE 194-6-- 194-7--

Hess — Last Name
G. H., Jr. — First Name and Initial
G. H. — Parent's Name

Home Room 115 Phone 4660 Address 1 Vardry Street

Period	Subject	Section	Room No.	Teacher's Name
1st	Span	4A	115	M. L. Mellette
2nd	Alg.	4A	120	M. Earle
3rd	Hist.	4A	123	A. Varn
4th-1st Shift	Eng.	4A	112	J. Miller
4th-2nd Shift	Lunch			
5th	Phys.	4A	114	Belle Tree
6th	Library			Calvert

LIBRARY

JERRY REEVES

Student Body President

The President's Cabinet

Seated: Betty Earp, Richard Cass, Jerry Reeves, Alletta Jervey, Caroline Arrington, Betty Stall, *(standing)* Charles Johnson, Miss Mel Lee Daniel, Jimmy Gallivan, Joe Henry, Tommy Mann, Felix Montgomery, Billy Pate, Jimmie Roberson, Jimmy Perley, Betty Wood, Ruth Bundy, Mary Lee Stiller, and Barbara Wilson. Tommy Haas, absent.

ALLETTA JERVEY

Student Body Vice President

Forum

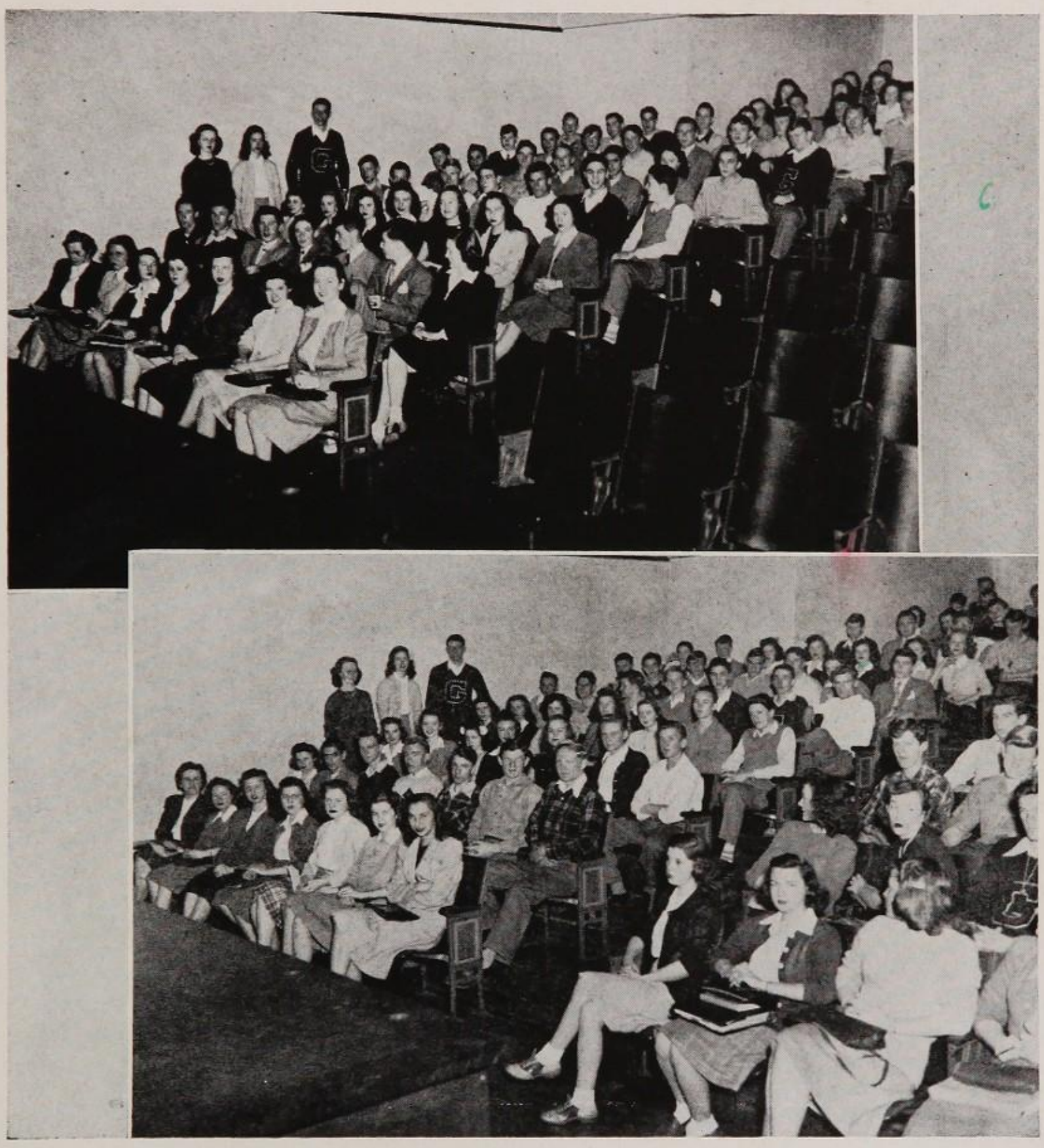

Both Semesters: Jerry Reeves, Alletta Jervey, Billy Pate, Tommy Haas, Richard Cass, Betty Earp, Caroline Arrington, Jimmie Roberson, Felix Montgomery, Tommy Mann, Barbara Wilson, Ruth Bundy, Joe Henry, Betty Wood, Jimmy Perley, Jimmy Gallivan, Charles Johnson, Betty Stall, Mary Lee Stiller, Betty Ann Putman, Don Wham, Ernest Howard, Jimmy Lindsay, Millon Woods, Herchal Gowan, Carol LeGrand, Tommy Webb, Randall Coleman, Joe Pearce, Charles Calhoun, Betty Jo Oliver, and Ann Taylor.

First Semester Only: Betty Ann Christopher, Mary Murray, Nancy Jenness, Ronnie Trotter, Lee Hughes, Lawrence Crowe, Sadie Mason, Kaye Frances Adams, Brantley Phillips, Gene Cox, Robert Buck, Dottie Law, Mary Cox, June Jackson, Warren Godshall, Julia Clardy, David Beason, Mitchell Patton, Jobey Simpson, Billy K. White, Harold Simpson, Jim Aull, Doris Bridges, Robbie Nelle Ashmore, Joy Davidson, Carolyn Harper, Everette Foster, Jimmy Jameson, Gerry Engstrom, James Huffman, Charles Johnson, and Richard Turner.

Second Semester Only: Anne Jennings, Sara Steadman, Bill Bibb, Harriet Edwards, Kaliure Meng, Dottie Hesse, Tom Lowe, Jackie Williams, Betty Owen, Wallace McDow, Tommy Plaehn, Martha Dixon, Bobby Painter, Sally Langley, Gerry Norris, Barbara Beam, James Stephens, George Short, Dayton Riddle, Billy Peebles, Jo Martin, Rudolph Crump, Barbara Galbraith, Hall Gray, Betty Hooper, Bobby Hunt, James Lanford, Billy Sims, Joyce Baker, Billy Nicholson, Joan Healy, Anne Garrett, James Worrell, Jimmie Allen, and Johnnie Linville.

You're an adorable girl. Luck & love, Judson

Best of everything to a cute girl.
Love,
Rosemary

"Just Us"

Best of wishes
to you always,
Jane

Nautilus Staff

Betty Stall, *Editor*
Betty Earp, *Business Manager*
Mrs. P. N. Becton, *Adviser*
Alletta Jervey, *Senior Editor*
Tommy Mann, *Senior Editor*
Elliott Batson, *Sports Editor*
Judson Moore, *Junior Editor*
Blackie Cook, *Junior Editor*
Mary Asbury, *Sophomore Editor*
Edith Bryant, *Sophomore Editor*
Rosemary Scovil, *Feature Editor*
Betty Ann McHugh, *Assistant Feature Editor*
Polly Sloan, *Assistant Sports Editor*
Joe Pearce, *Advertising Manager*
Jane Winn, *Ad Solicitor*
Margaret Tolbert, *Circulation Manager*
Sue McManus, *Ad Solicitor*

High News Staff enjoying a Christmas party at Allie Mack Haywood's home.

High News Staff

BETTY ANN PUTMAN, *Editor*
PHILIP HOLFORD, *Business Manager*
MRS. P. N. BECTON, *Adviser*
SHIRLEY ZAGLIN, *Columnist*
JANE SAMPEY, *Head Copyreader*
MARY STILL, *Feature Editor*
JO ANNE MILLER, *Advertising Manager*
NANCY HART MILLER, *Associate Editor*
DOTTY HESSE, *Associate Editor*
BETTY PEACE, *News Editor*
JACK CAUDELL, *Sports Editor*

BETTY DAVIDSON, *Columnist*
BOBBY HUNT, *Columnist*
TOMMY DRAKE, *Assistant Sports Editor*
PATSY WHITE, *Reporter*
HAROLD OWENS, *Reporter*
PATSY JONES, *Reporter*
HELEN KILGORE, *Reporter*
WANDA POU, *Reporter*
NICKY MITCHELL, *Reporter*
INEZ PARKS, *Reporter*

BARBARA WORRELL, *Advertising Solicitor*
BARBARA STOREY, *Advertising Solicitor*
ANN ARNOLD, *Reporter*
GERRY ENGSTROM, *Circulation Manager*
ALLEEN RIVES, *Reporter*
BETTY MCCLENAGHAN, *Assistant Copyreader*
ALLIE MACK HAYWOOD, *Reporter*
SARA BIGGERS, *Advertising Solicitor*
GENE TAYLOR, *Advertising Solicitor*
BILL DUNHAM, *Assistant News Editor*
BETTY JEAN GILLESPIE, *Exchange Editor*

X Love + luck
Barbara

X The best of everything
to a cute girl.
Sara

GHS COMMITTEES

Assembly

CAROLINE ARRINGTON, *Chairman* — MISS MARY NEELEY, *Adviser*

First row: John Park, Bobby Hunt, Donald Saxon, Ben Cunningham, Leslie Robinson, *(second row)* Betty Davidson, Alletta Jervey, Polly Sloan, Terry Goldsmith, Dottie Law, and Caroline Arrington. Miss Neeley absent.

JIMMIE ROBERSON, *Chairman* — MR. H. A. EHMIG, *Adviser*

First row: Margaret Tolbert, Patsy Cleaves, Mary Pat McKinney, Mary Gage Hammond, Jo Moseley, *(second row)* James Harris, Rembert Stokes, Charles Tripp, Wayne Brock, *(third row)* Jimmie Roberson, Juna Gentry, and Mr. Ehmig.

Athletic

Cafeteria

BARBARA WILSON, *Chairman* MISS SARA MEREDITH, *Adviser*

First row: Mickey Henderson, Patty Wearmouth, Sonny McKittrick, Barbara Wilson, Alleen Rives, *(second row)* Charles Calhoun, Hall Gray, Betty Ann Moscovitz, Eleanor McGregor, and Miss Meredith.

RUTH BUNDY, *Chairman* MISS HELEN GALLOWAY, *Adviser*

First row: Louise Albright, Ruth Bundy, Joanne Woodward, Billy Merritt, *(second row)* Jean Cooper, Curt Crawford, Lucille Manley, Bill Earle, and Miss Galloway. Louise Guy absent.

Club

Election

JIMMY GALLIVAN, *Chairman* MISS AGNES DEAL, *Adviser*

First row: Jimmy Gallivan, Billy Pate, Anne Foster, Patsy Jones, George Morgan, Jimmy Jameson, Larry Murphy, *(second row)* Mitchell Patton, Nancy Hart Miller, Elsie Blackwell, Miss Deal, Billy Goldsmith, and Elliott Batson.

FELIX MONTGOMERY, *Chairman* MISS AMBER BOGGS, *Adviser*

First row: Margaret Tolbert, Felix Montgomery, Doris Garrett, Jean Meares, Allen Putman, Wanda Pou, *(second row)* Anne Earle, Imogene Bledsoe, Miss Boggs, Tommy Drake, Bill Loundes, and Carol LeGrand. Sadie Mason absent.

Lost and Found

Publicity

JIMMY PERLEY, *Chairman* MISS HORTENSE PARKINS, *Adviser*

First row: Gladys Going, Bobby Garrison, Jimmy Perley, Margaret Ann Packard, *(second row)* Miss Parkins, Tom Lowe, and Philip Holford.

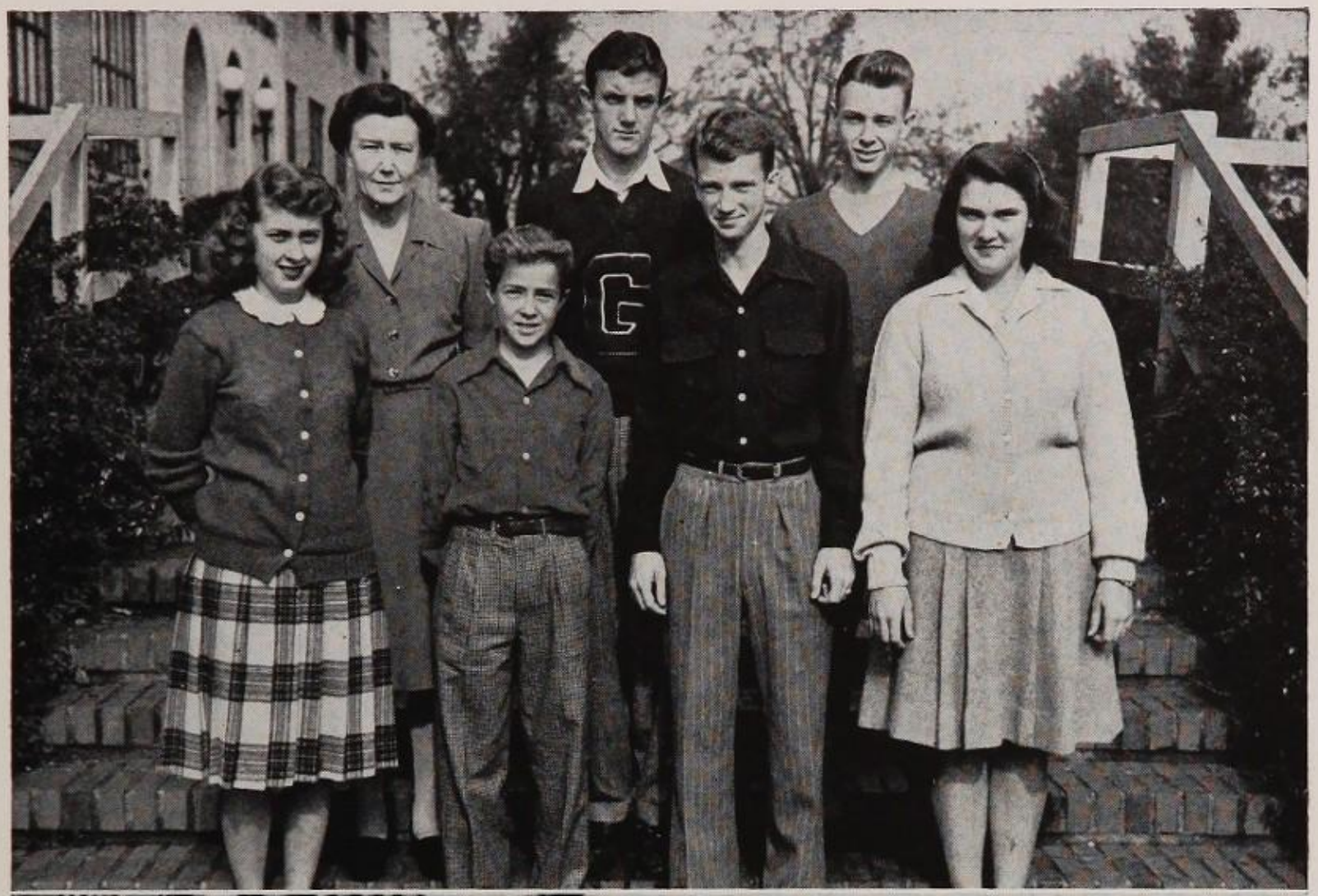

JOE HENRY, *Chairman* MISS BELLE FREE, *Adviser*

First row: Freddy Haas, Patsy Phetteplace, Margaret Alexander, Carol Sher, Sammie Roberson, *(second row)* Miss Free, Frank Spears, Jack Caudell, Joe Henry, and Joe Pearce.

Property

Radio

BETTY WOOD, *Chairman* MISS WINIFRED ROGERS, *Adviser*

First row: Helen Wills, Ben Moore, Ann McKinney, Betty Wood, Bobbie Louise Rowland, Gordon Thruston, *(second row)* Caroline Trussell, Mary Jane Crymes, Miss Rogers, and Larry Berkley.

BETTY EARP, *Chairman* MISS CAROLINE MAULDIN, *Adviser*

First row: Betty Earp, Sue Mull, Kitty Sue Carter, Mary Baker, Zelda Kingoff, Judy Ott, *(second row)* Thomas Mahaffey, Richard Quinn, Billy Haddon, Inez Park, Anne Smythe, and Miss Mauldin.

Social

Traffic

Tommy Mann, *Chairman* — Miss Nellie Burnette, *Adviser*

First row: Grover Reid, Charles Bryant, Tommy Mann, Dick Riley, Billy Holliday, *(second row)* Belle Meade Martin, Edith Bryant, Joyce Johnson, Rosemary Scovil, Mary Blair, and Miss Burnette. Phyllis Linville absent.

Betty Stall, *President* — Mrs. P. N. Becton, *Adviser*

Seated: Betty Stall, Betty Earp, treasurer; Mrs. Becton, *(standing)* Jane Sampey, Alletta Jervey, Philip Holford, Betty Ann Putman, Nancy Hart Miller, vice president; and Dotty Hesse, secretary.

Quill and Scroll

Distributors Club

HOYT BROWN, JR., *President* — MISS MARGARET KEITH, *Adviser*

First row: Louellyn Brown, Anne Taylor, Jean Cooper, secretary and treasurer; Curt Crawford, promotion editor; Joyce Parham, Hoyt Brown, Sophie Katsios, Marilou Bailey, *(second row)* Billy Whitmire, June Wickliffe, Ruth Martin, Larry Murphy, vice president; Geraldine Mathis, Bill Robinson, and Miss Keith. Doris Garrett absent.

GEORGE FLACK, *President* — M. W. BOYD, JR., *Adviser*

Kneeling: Billy Poarch, Grover Reid, Charles Johnson, Edgar Pittman, Harry Cannon, Kaliure Meng, Kenneth Pace, *(second row)* Mr. Boyd, James Harris, Phillip Lee, Margaret Alexander, Betty King, Sadie Ann Ray, Donald Fowls, Cecil Keith, *(third row)* George Flack, Richard Kay, Leonard Adams, Bill Landrum, Paul Steadman, Fred Berry, and Louis Boland.

Diversified Occupations

Future Farmers of America

BILL EARLE, *President* R. H. MARTIN, *Adviser*

First row: John Traynham, Buddy Garrett, Bill Earle, Johnny McGee, David Gentry, Mike Sijohn, (*second row*) James Lackey, Larry Huskey, Al Brown, Bill Schwiers, Dillard Traynham, A. P. Smith, Maxie Jones, (*third row*) Ralph Shinta, R. L. Turner, Jimmy Konduros, Mr. Martin, Ellis Williams, Gene Eckford, Wayne Tate, and J. C. Edmunds.

PATSY O'DONNELL, *Chairman* MISSES CAROLYN MAULDIN AND KATHERINE BETTIS, *Advisers*

Left to right (*first row*): Imogene Bledsoe, Evelyn Bentley, Helen Sholuly, Della Sholuly, Kay Adams, Patsy O'Donnell, Betty King, Lena Fulmer, Mary Cox, Elizabeth Sullivan, Jean Howard, Jane Harrell, Sarah Cash, Clara Lipscomb, Peggy Harris, (*second row*) Sally Waldrop, Sara Eargle, Louise Garrison, Donna Hunt, Mamie Lou Valentine, Phyliss Brown, Joyce Chandler, Betty Surratt, Brenda Page, Sophia Simmons, Dorothy Watson, Joyce Riddle, Doris Sullivan, Vickie Rigas, Bobbie Jean Williams.

Third row: Jean Burns, Lula Bess Rutledge, Margaret Alexander, Rosa Kay Garrett, Betty Hooper, Carolyn Harper, Joan Healey, Mary Ashmore, Joan Bridges, Thomasene Stone, Anne Garrett, Joy Davidson, Betty Sue Lipscombe, Barbara Galbraith, Anna Lou Martin, Mary Jane Gantt, (*fourth row*) Miss Katherine Bettis, Helen Tollison, Mary Bishop, Nina Rigas, Frankie Solesbee, Marguerite Thomason, Barbara Loyless, Mary June Ming, Frances Lancaster, Harriett Bridges, Carolyn Nimmons, Eleanor King, Lois Lowe, Millwee Goodwin, Margaret McKinney, Dot Mull, and Miss Carolyn Mauldin. Marguerite Brannon, Lyda Robinson, and Doris Rumsey absent.

Junior Homemakers Association

Drive

PAT CALVERT, *Chairman*

First row: Pat Calvert, Ann Barton, Betty Ann Putman, Helen Manly, Judson Moore, *(second row)* Marguerite Johnson, Mary Jane Brigham, and Joyce Hiller.

BETTY STALL, *Chairman*

Nancy Hart Miller, Betty Stall, Barbara Worrell, Martha Jane Dixon. Marion Wolff absent.

P. T. A.

Red Cross

Louise Fleming, *Chairman*

First row: Harriet Waring, Louise Fleming, Carol Bellotte, Jeanne Rogers, Ann Cullum, *(second row)* Harriet Willimon, Peggy Skelton, Margaret Grace McBrayer, and Nancy Young.

Jane Lindsay, *Chairman*

First row: Bubber Dixon, Louise Bedenbaugh, Dotty Hesse, Jane Lindsay, Jim Aull, *(second row)* Ed Cheatham, and Herchal Gowan.

Safety

Service Plaque

JEAN DIXON, *Chairman*

First row: Winston Sibley, Ramelle Bolt, Jan Norman, *(second row)* Jean Dixon, Patsy O'Donnell, and Betty Jo Oliver.

BETTY SPARKS, *Chairman*

First row: Jane Winn, Woogie Watson, Betty Sparks, Allie Mack Haywood, *(second row)* Rodney Field.

War Orphan

Board of Control

Left to right: Jerry Reeves, Mrs. P. N. Becton, Philip Holford, Patty Wearmouth, Betty Ann Putman, secretary; Miss Sara Meredith, Betty Stall, chairman; Grace Jackson, Jimmy Perley, Betty Eary, and Gene Cox.

First row: Jerry Connell, Jerry Reeves, Donald Dobbins, Tom Lowe, Billy Goldsmith, Jimmy Gallivan, Harold Simpson, Jimmy Davis, *(second row)* James Freeman, Cecil Curry, Jimmy Lindsay, Herman Dill, L. C. Julian, Joe Henry, Elliott Batson, *(third row)* Winston Sibley, Dean Bloom, Alan Sibley, "Monk" Woods, Lawrence Crowe, *(fourth row)* Frank Spears, Randal Coleman, Dillard Traynham, *(fifth row)* Howard Turner, Buster Mull, Tommy Berry, and Ronnie Trotter. Don Wham, President, and O. O. Crowe absent.

Boy's Block Letter Club

The Curtain Opens On

Act II

SPORTS

GSHS

J. H. "SPEEDY" SPEER

Head Football Coach

and "Raiders' Choice",
gift of former Red Raiders

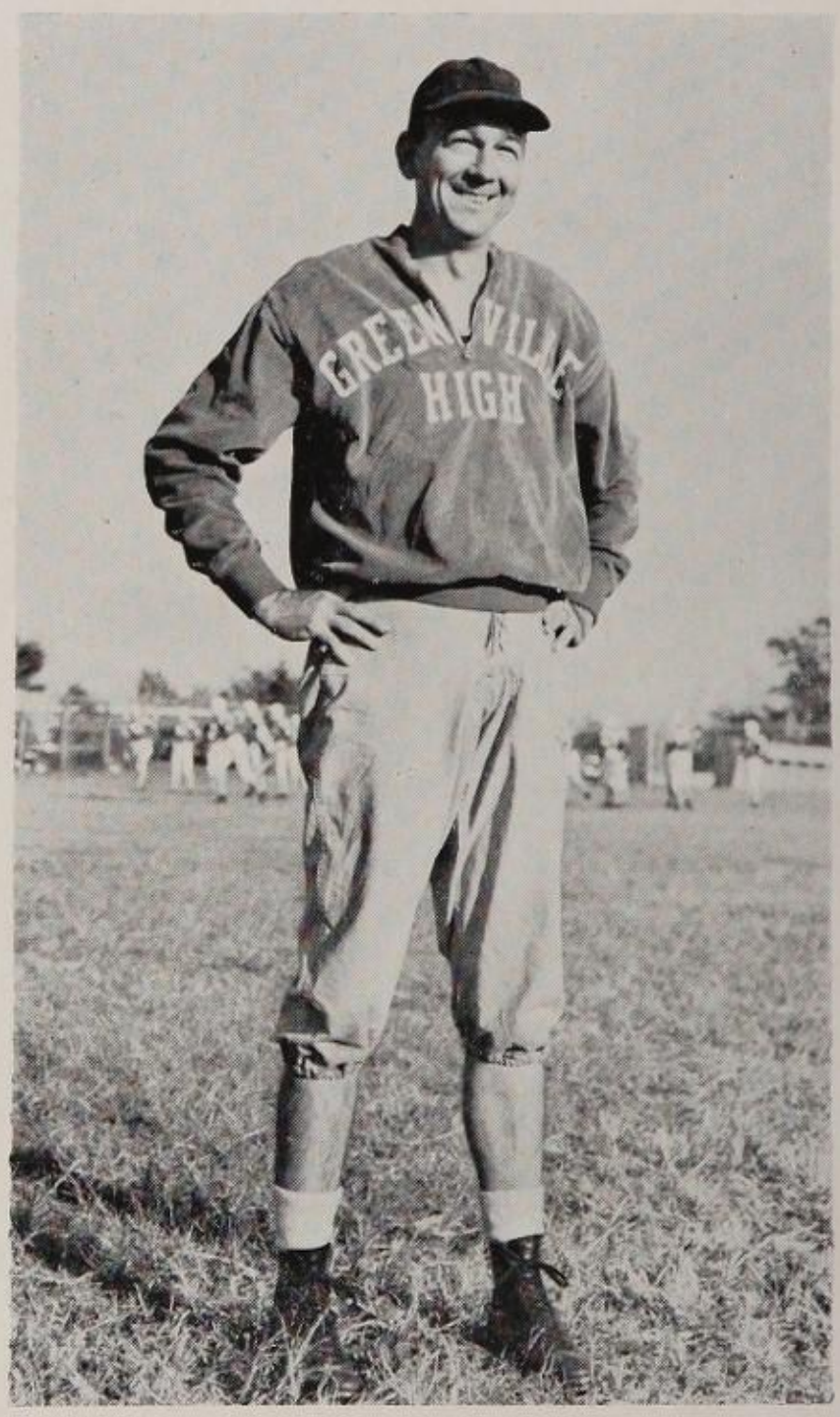

JAMES A. "SLICK" MOORE

Assistant Football Coach

JIMMY GALLIVAN

Back

All-State
All-Southern

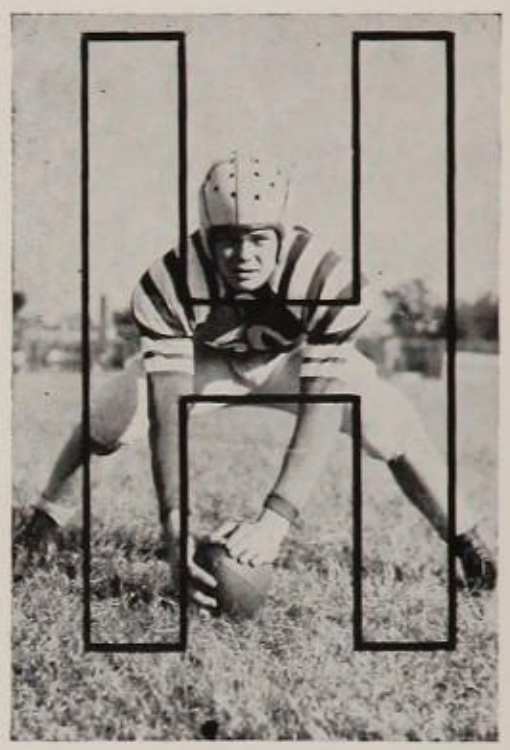

GREENVILLE HIGH

TOM LOWE
End

L. C. JULIAN
Tackle

JIMMY DAVIS
Back

Ellis Twins
Sportsmanship Trophy

"MONK" WOODS
Back

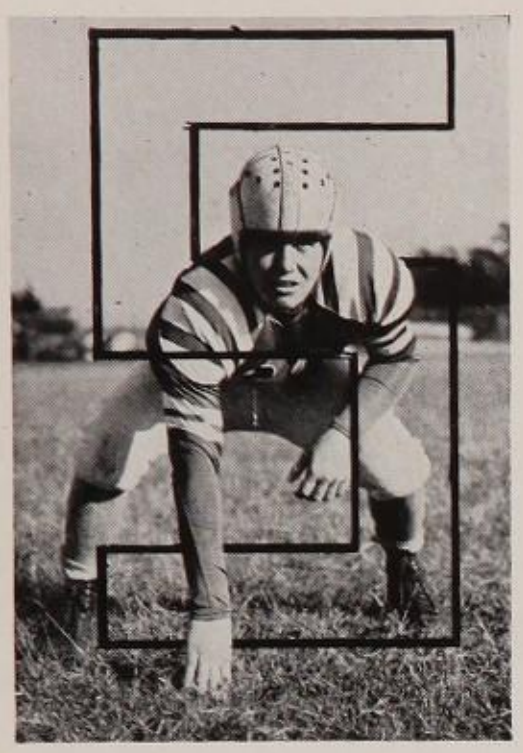

GEORGE TZOUVELEKAS
Guard

CAPTAIN JIMMY LINDSAY
Center

Hale's Most Valuable
Player Award

DONALD DOBBINS
Guard

RED RAIDERS

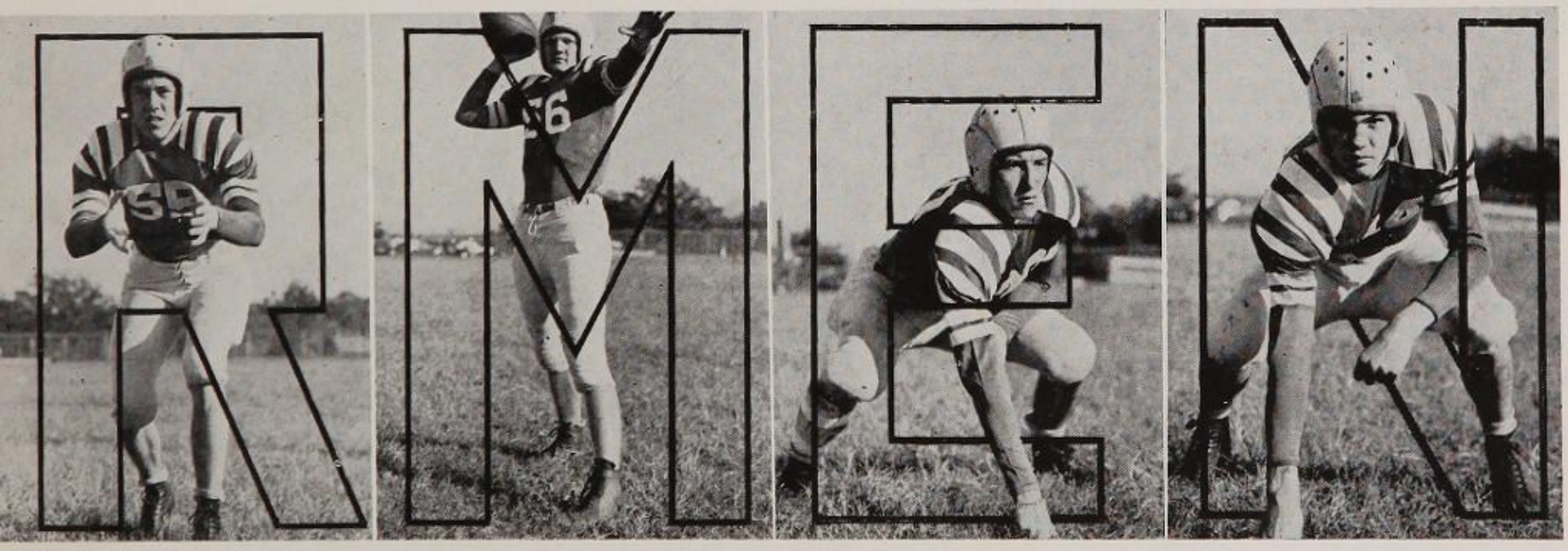

JIMMY GALLIVAN
Back

HAROLD SIMPSON
Back

HOWARD TURNER
Tackle

DON WHAM
End
Hunter's Blocking Trophy

Good luck
to a swell
girl. C rowe

LAWRENCE CROWE
Back

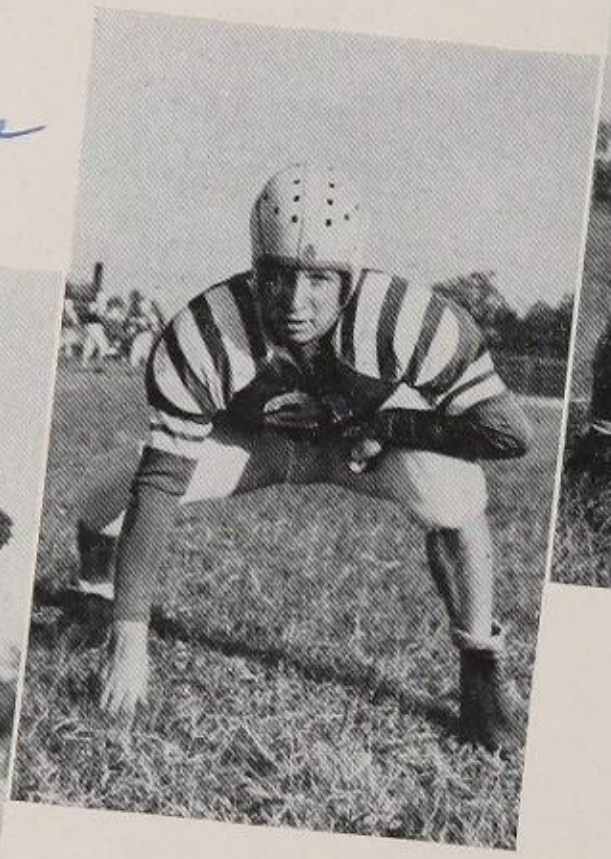

BUSTER MULL
Guard

JERRY REEVES
Back

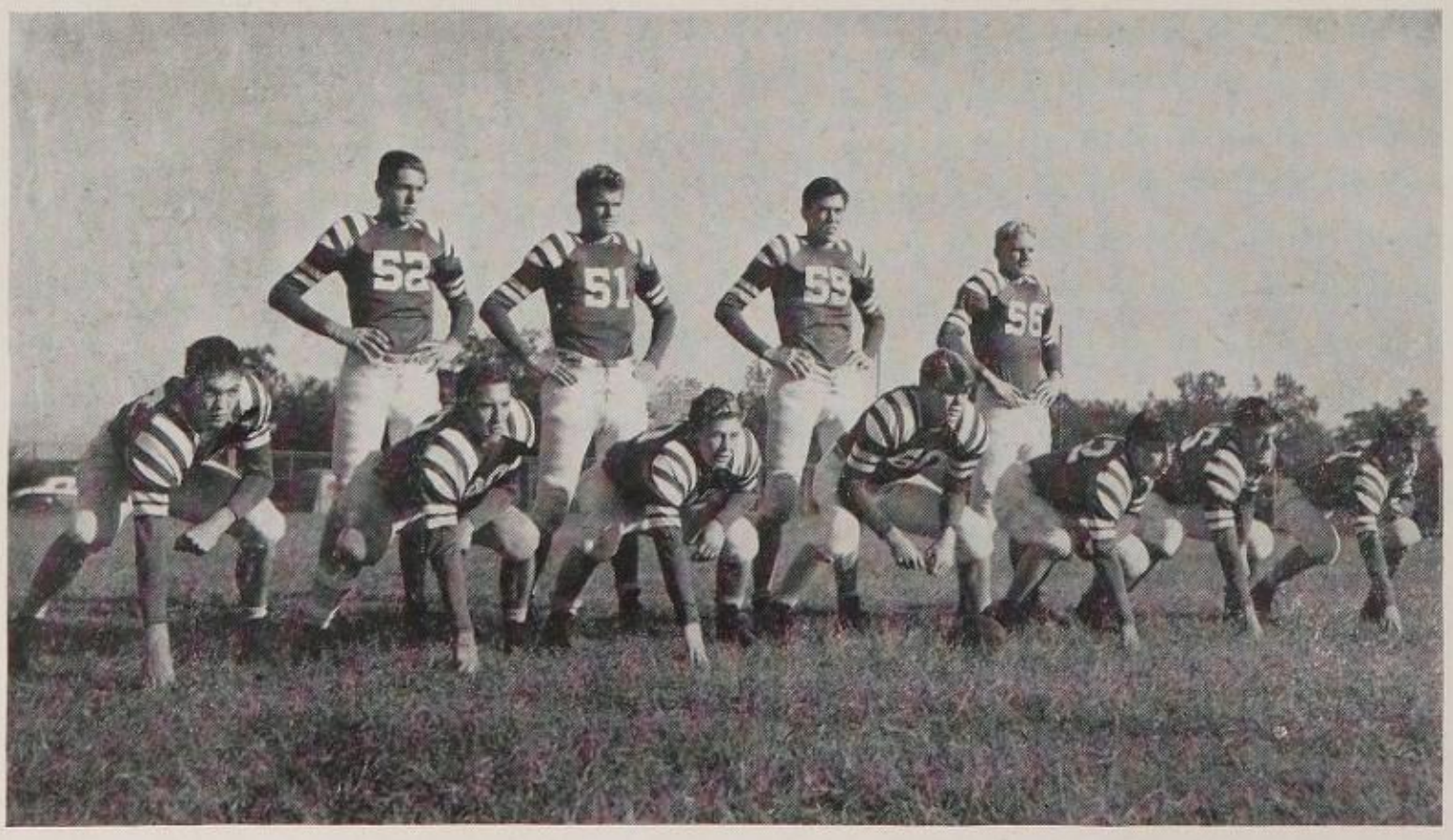

Starting Line-up

Lots of luck
to a swell
gal, Crowe

ELLIOTT BATSON
End

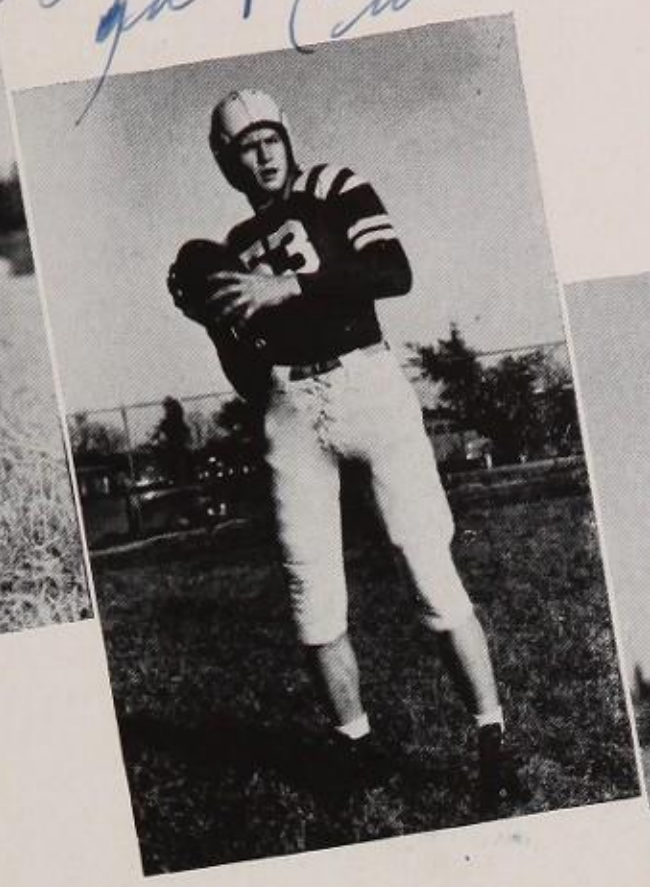

O. O. CROWE
Back

JOE HENRY
Tackle

Cheerleaders in Action

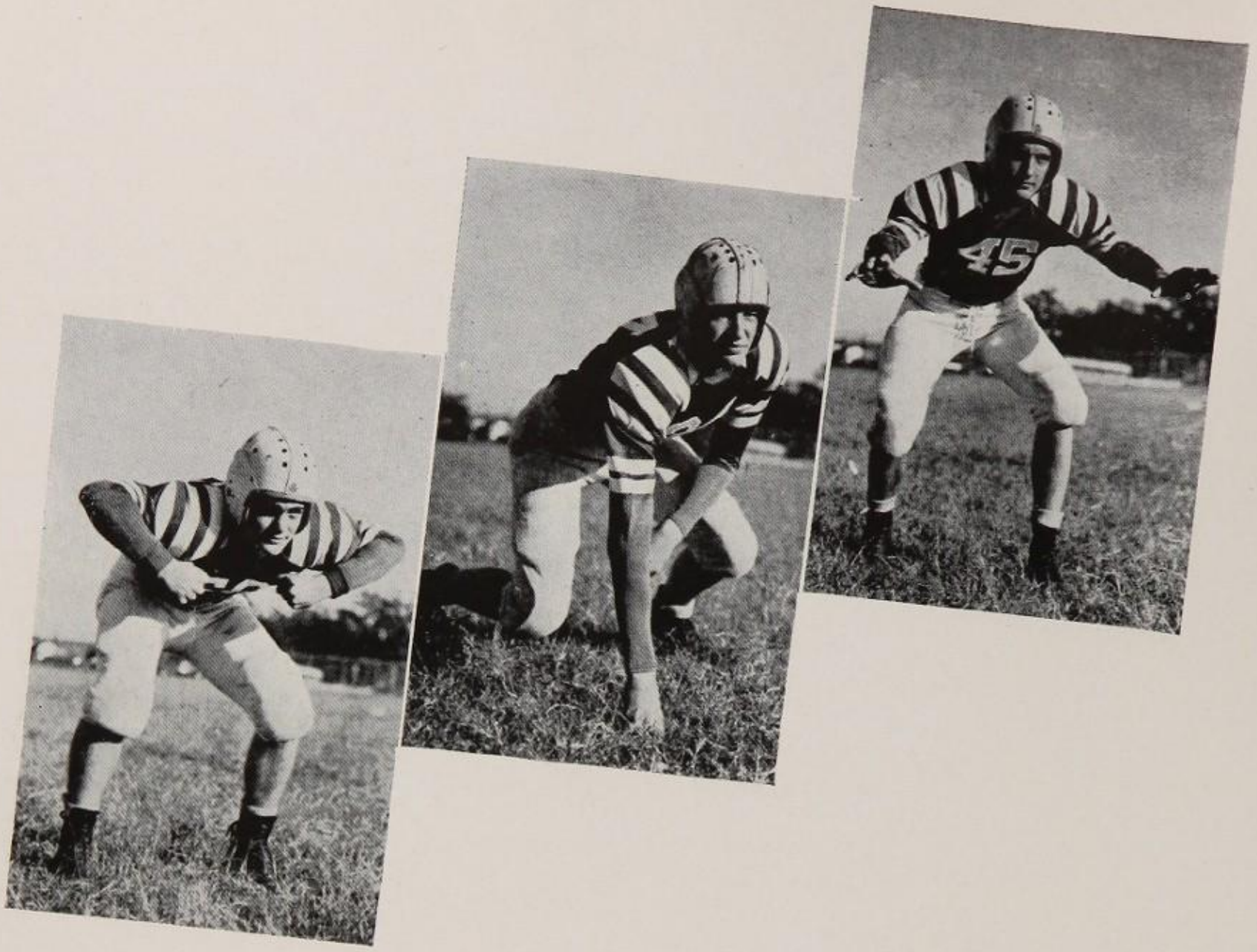

CECIL CURRY
Back

ALAN SIBLEY
Tackle

TOMMY BERRY
End

Raiders Waiting For Action

JOHN McGEE
Center

JAMES FREEMAN
End

WINSTON SIBLEY
Tackle

GHS Band on Parade

BILLY SIMS

Back

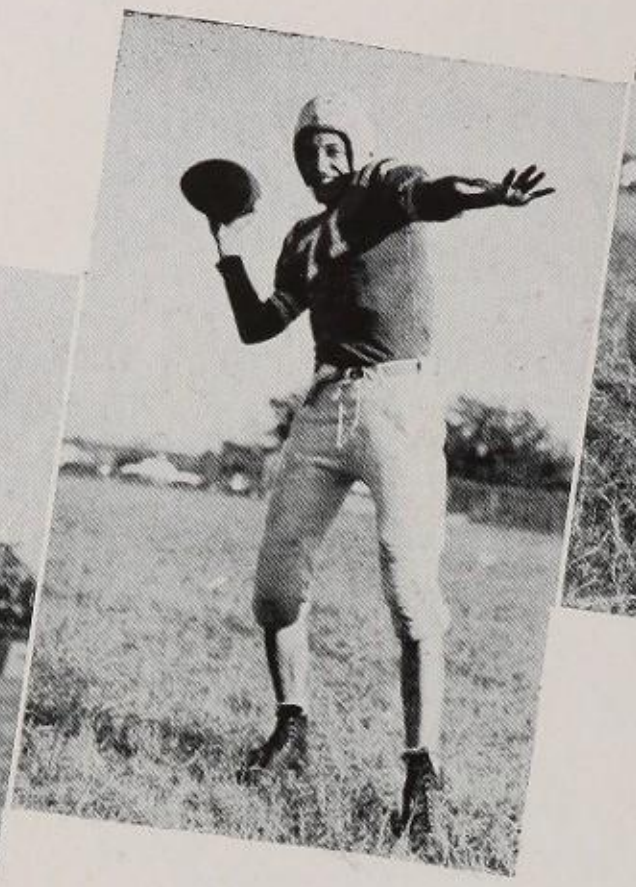

JOE HARRIS

Back

FRANK SANDERS

Guard

Davis Closes In

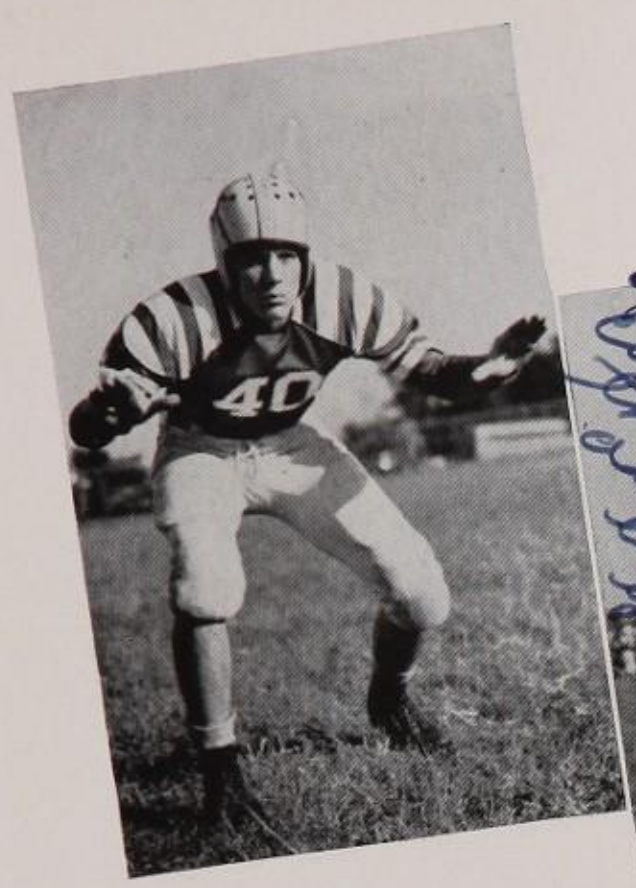

TOMMY HAAS
End

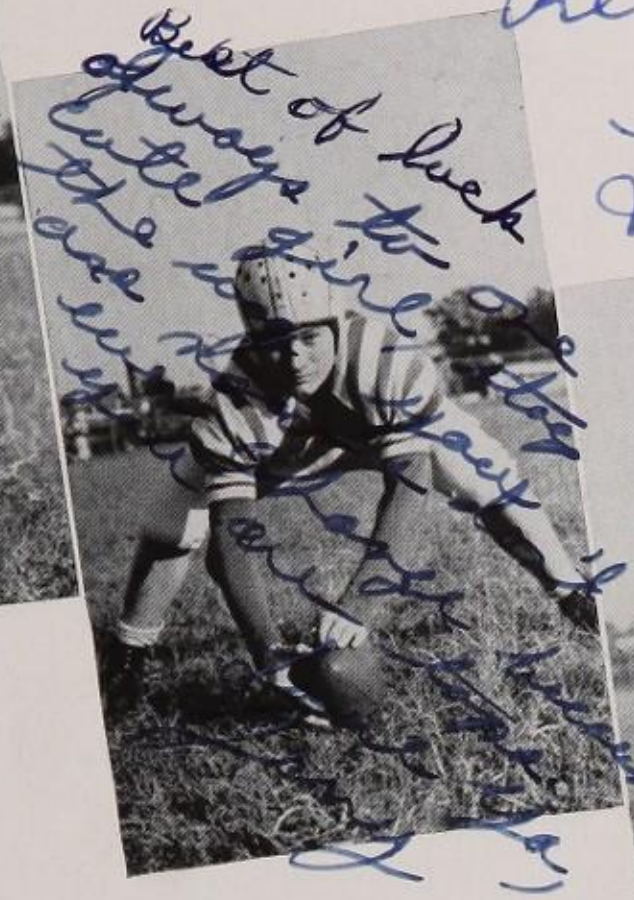

JERRY CONNELL
Center

Best of luck to you Betty, Remember Psychology

Lehman

LEHMAN MOSELEY
Guard

Evidence of The Raider Spirit

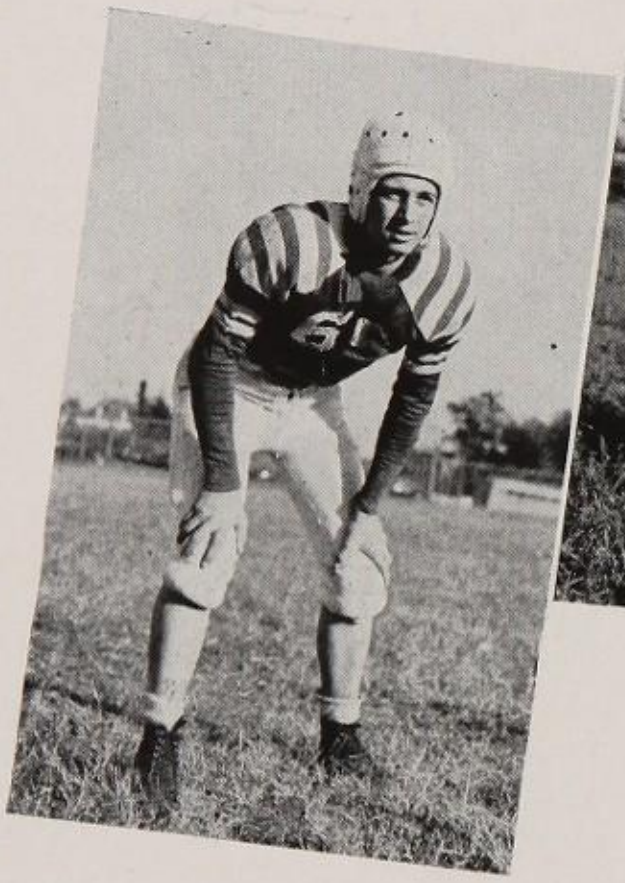

BRADLEY WHAM
End

ED BROWN
End

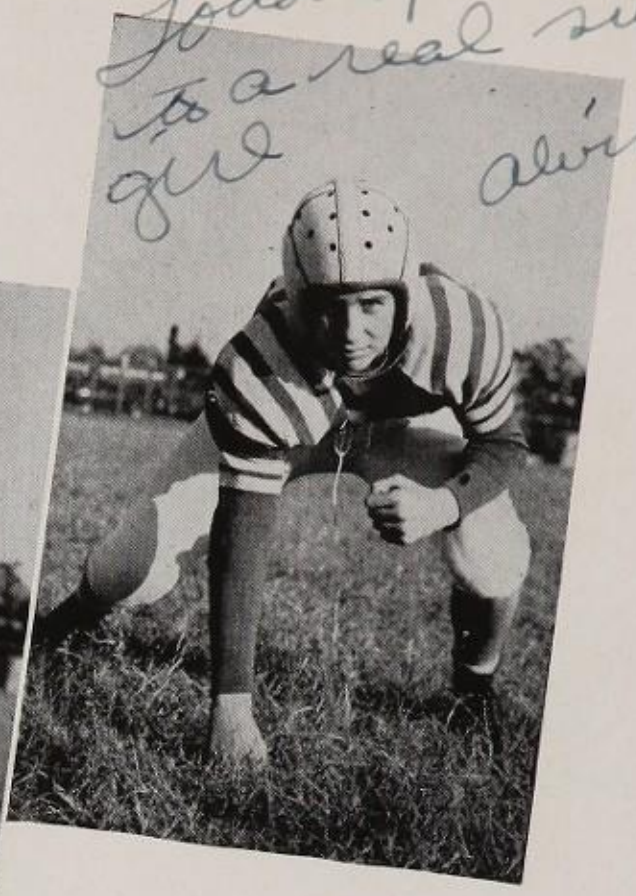

ALVIN WALDROP
Tackle

IN AUTUMN A YOUNG man's fancy turns to thoughts of football. So it happened at GHS in 1946. A large group of prospective candidates turned out for the opening practice. These boys labored long and hard, under the watchful eyes of Coaches J. H. "Speedy" Speer and J. A. "Slick" Moore, to turn out the 1946 football machine.

The Raiders were in top form as they downed the Easley High Green Waves by a margin of 34 to 13 in the season's opener. Olympia High of Columbia came to Greenville the next Friday to carry a 36 to 28 victory home. Greenville then packed her grips and left for Anderson. The weather was wet and Greenville barely nosed out the Yellow Jackets by a slim score of 20 to 19.

The Gaffney Indians were the next visitors. The Dynamos, who could not get enough electricity, found themselves on the tail end of a 7 to 12 defeat handed them by the Indians. Greenville again went traveling. This time to the state capitol to meet Columbia. To the Raiders' regret the score was 0 to 6.

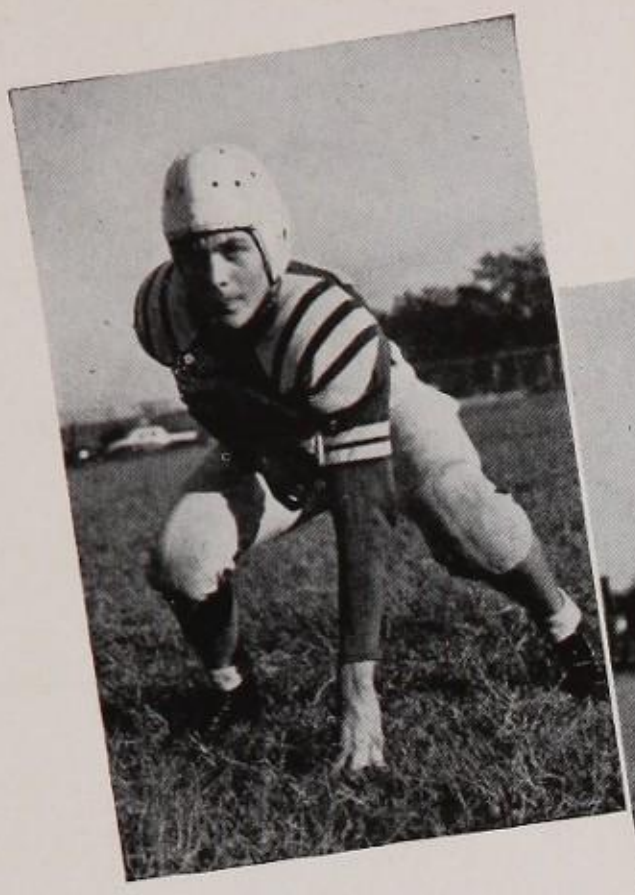

RICHARD QUINN
Back

BLACKIE COOK
Back

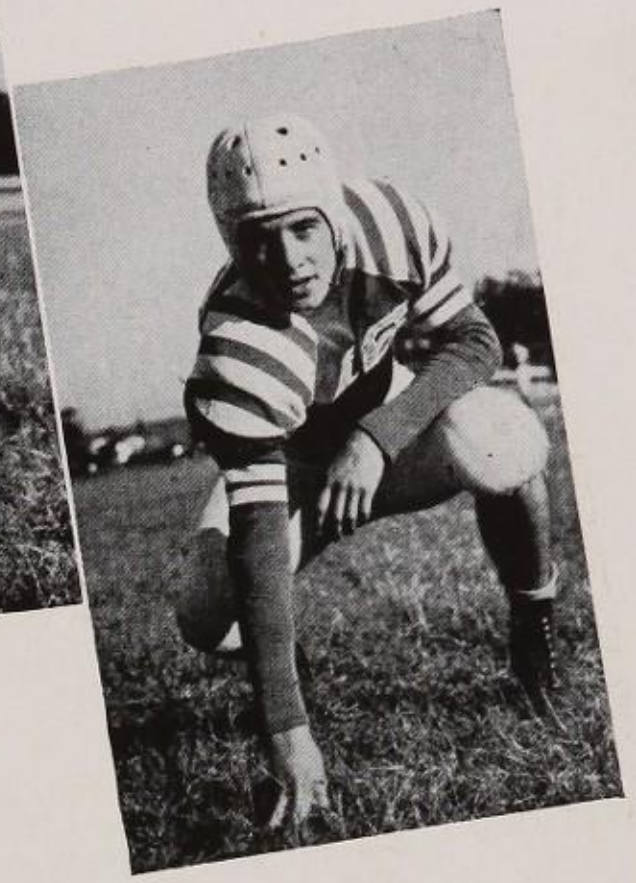

RICHARD TURNER
Back

Old man weather interfered again, this time postponing the game with Blue Ridge School for Boys from Hendersonville, N. C., to the next night. Greenville went up and down the field but could not cross the goal but once and was again on the short end of a 6 to 14 score.

Asheville came to get revenge from the year before by getting "pay dirt" three times to our one—6 to 19.

By this time Greenville was fed up with losing. Traveling to the Hub City of Spartanburg, the Red Raiders stopped the train 7 to 6. Then the Dynamo really started to generate electricity and turned back the Charleston Bantams 13 to 7.

The team and coaches really slaved the next week—turkey day was coming. This meant the game with Parker—the final game of the season. The stands were packed, everyone was sitting on edge. From the opening kickoff to the final whistle, it was a thriller-diller. The Tornado's line averaged two hundred pounds and could not move fast enough to catch Greenville's fleet-footed backs. Both teams were in each other's back yards; both scored twice, with Greenville making the two extra points to end with a 14 to 12 final score.

WARREN ROGERS
Center

GEORGE PETRAKOS
Guard

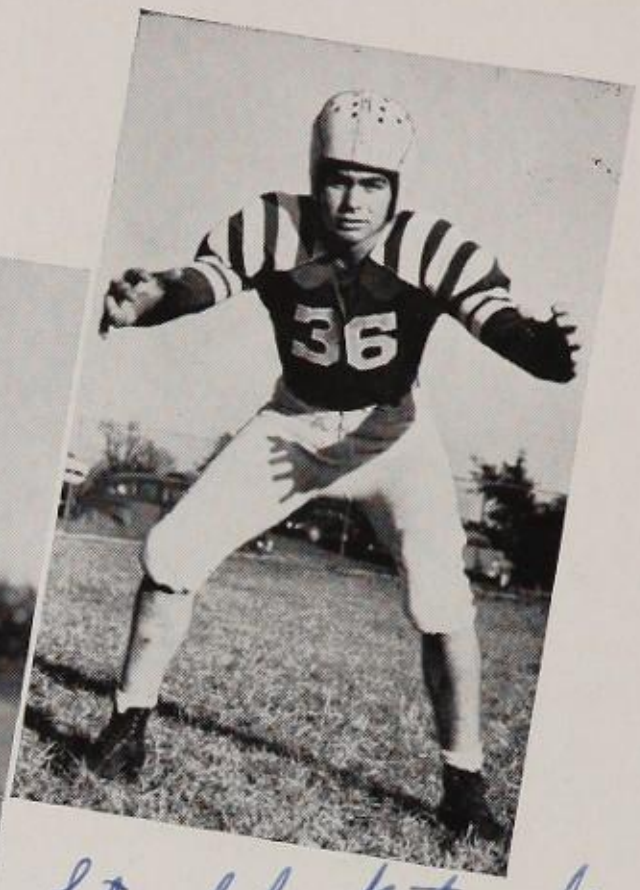

Lots of luck to a fine girl
I hope that you will always
have the best in life. Stay
as you are.
"Li'l Abner"

BUDDY FORRESTER
Tackle

THE RED RAIDERS HAVE TWO SETS OF BROTHERS — ALAN AND WINSTON SIBLEY, AND O. O. AND LAWRENCE CROWE.

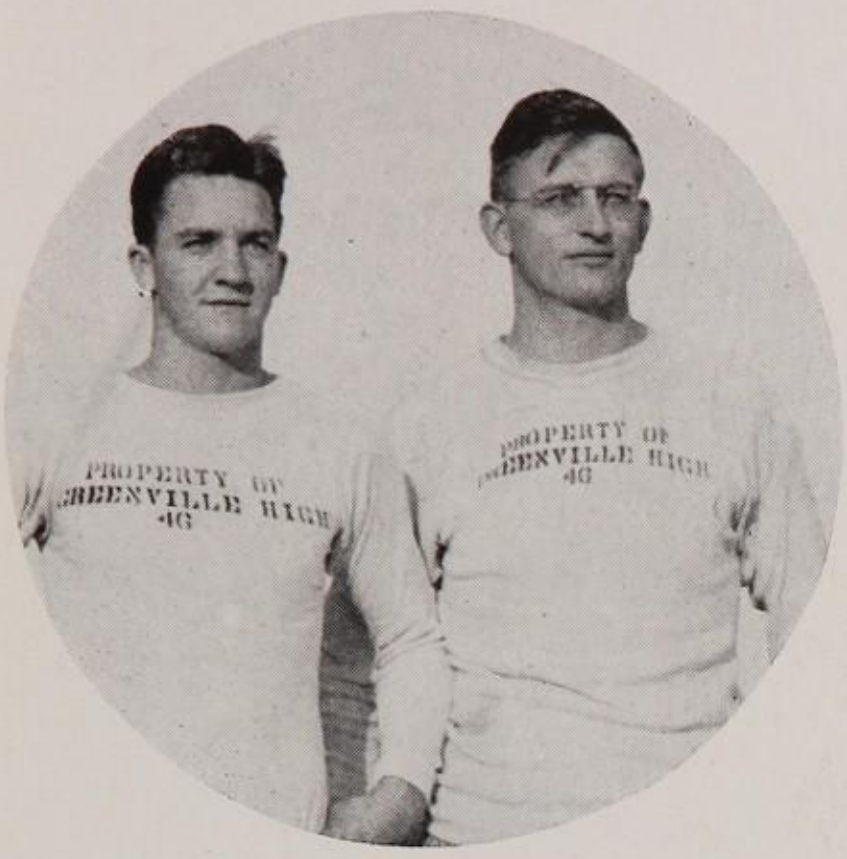

B Team Coaches

PHILLIPS AND GLADDEN

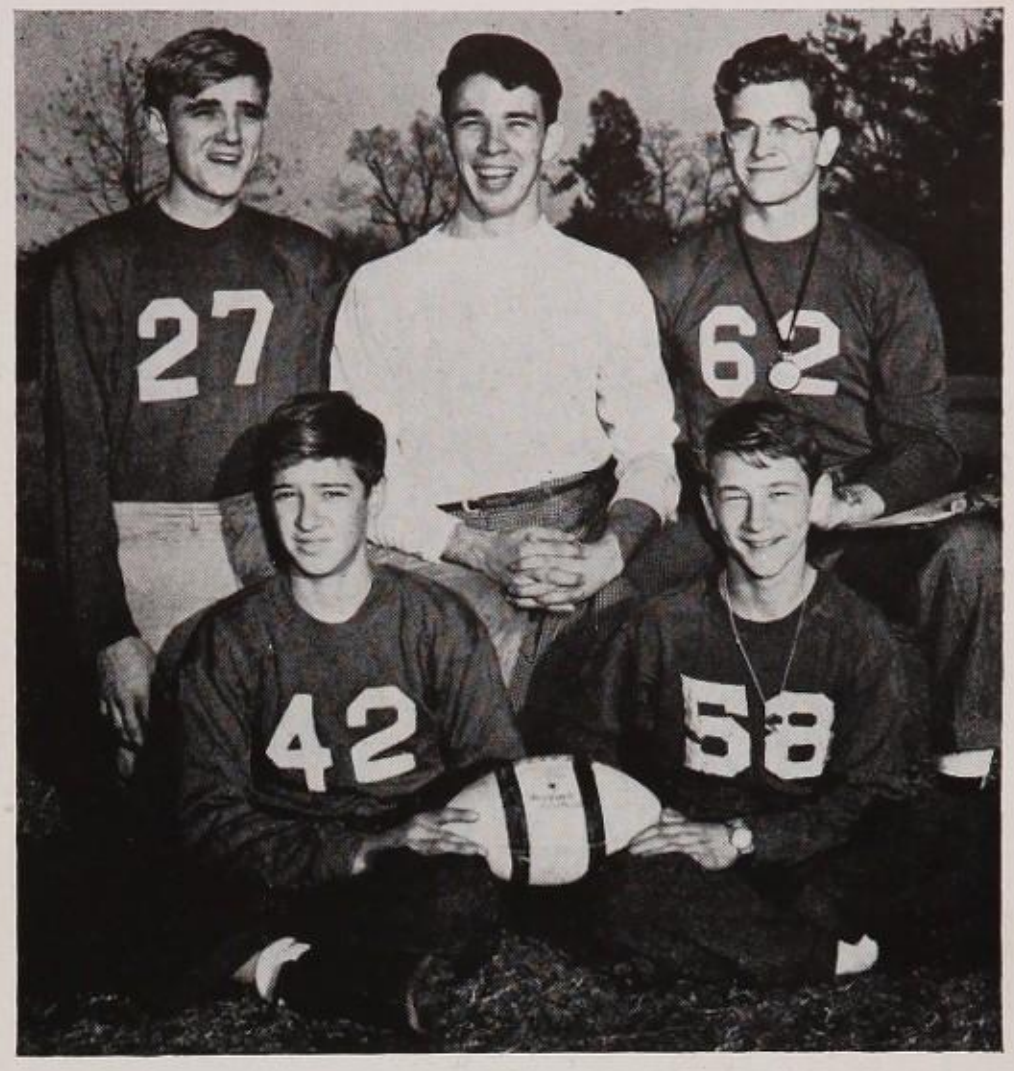

Football Managers

First row: David Moore and T-Boy Ellis.
Second row: Dickie Timms, Ronnie Trotter, and Billy Goldsmith.

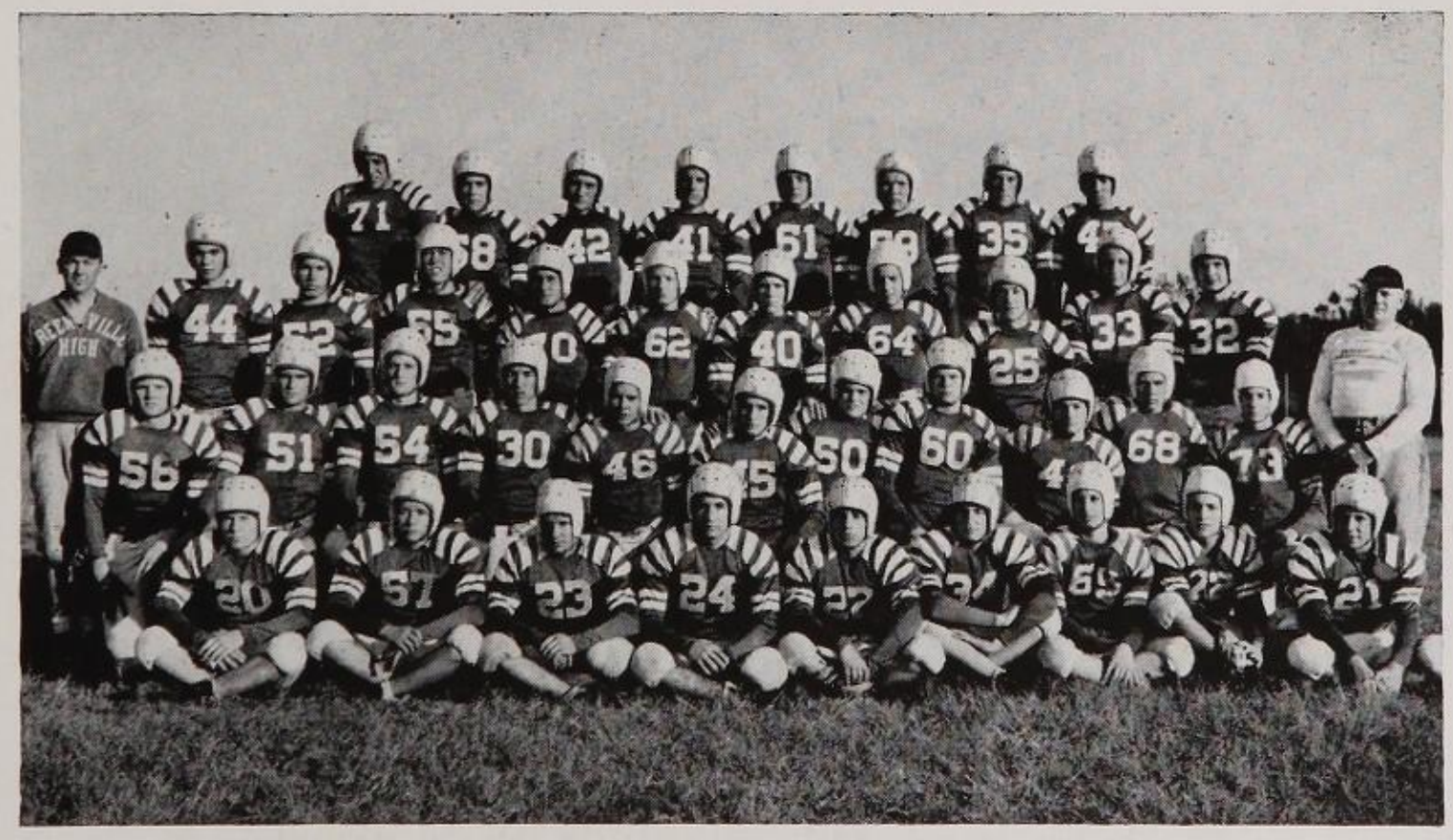

1946 Red Raiders

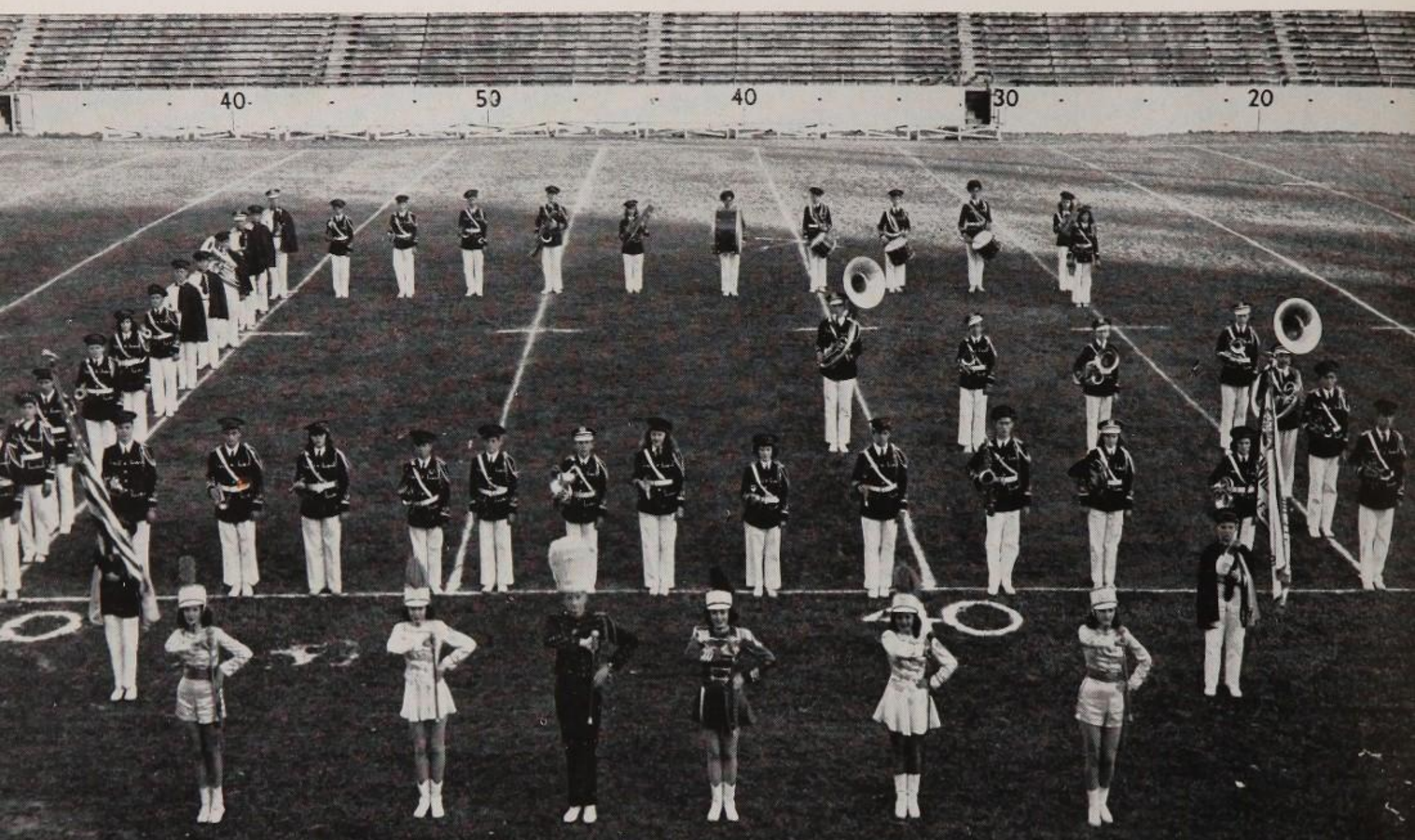

GHS BAND

BUD PUTMAN, *President* J. H. MAGILL, *Director*

Bill Addison, Jimmie Aiken, Clyde Allen, George Bailey, Jane Baker, Forman Barton, Bill Bice, Mary Bolt, Mary F. Burry, Imogene Bledsoe, Louis Carson, Ann Cheek, Libby Cooper, Bobby Edgar, Bill Ellenburg, Eugene Falls, Joan Fowler, Barbara Galbraith, Clyde Gambrell, Albert Gossett, Jack Hale, Jimmie Hayes, Ralph Kaplan, Eleanor King, James Lanford, Marion Lanford, Jimmie Mangum, Charlie Mayhew, Martha Moffit, Betty Moscovitz, Betty Patterson, Esther Pickens, Stokely Raines, Herbert Rothschild, Donna Rouse, Eugene Sanders, John Snuggs, Donald Surr, Pete Tolleson, Betty Traynham, R. R. Turner, and Ray Vaughn.

JAMES A. "SLICK" MOORE

Basketball Coach

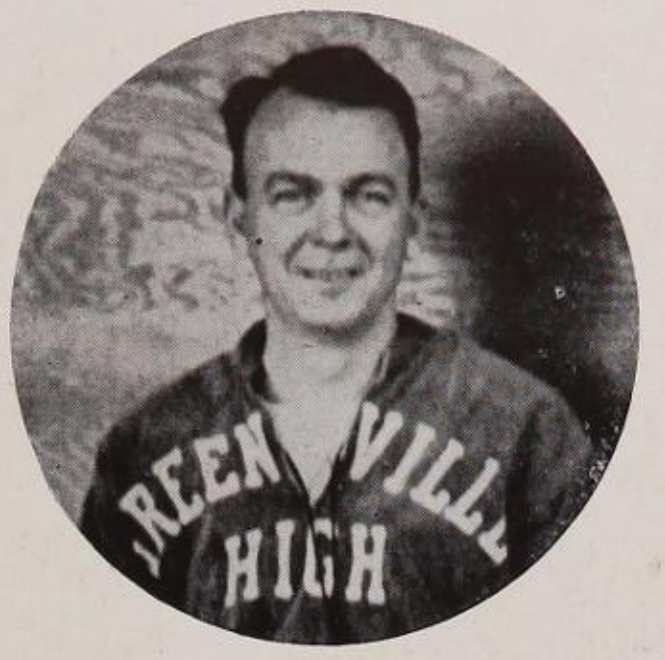

1947 Moore Marvels

JERRY REEVES
Forward

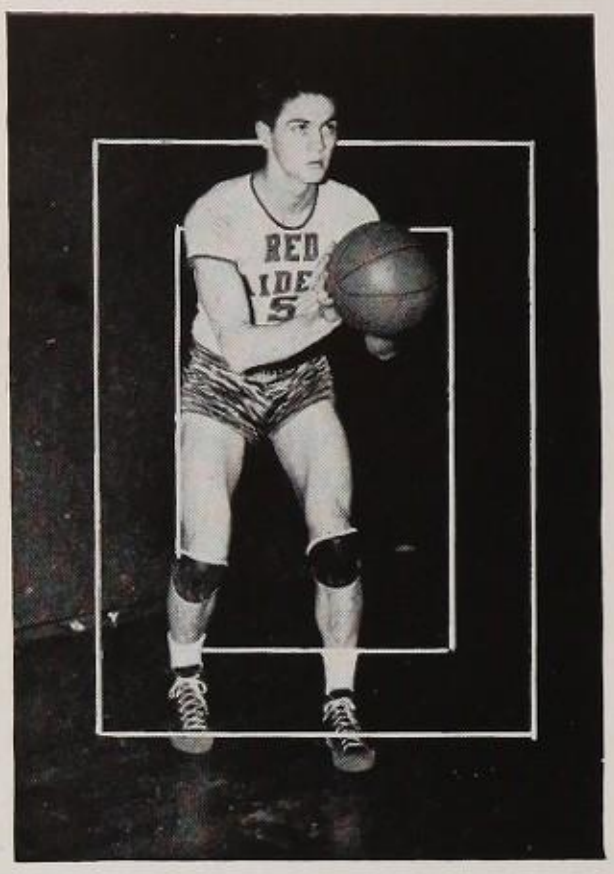

DON WHAM
Center
2nd String S.C.A.A.
Tournament

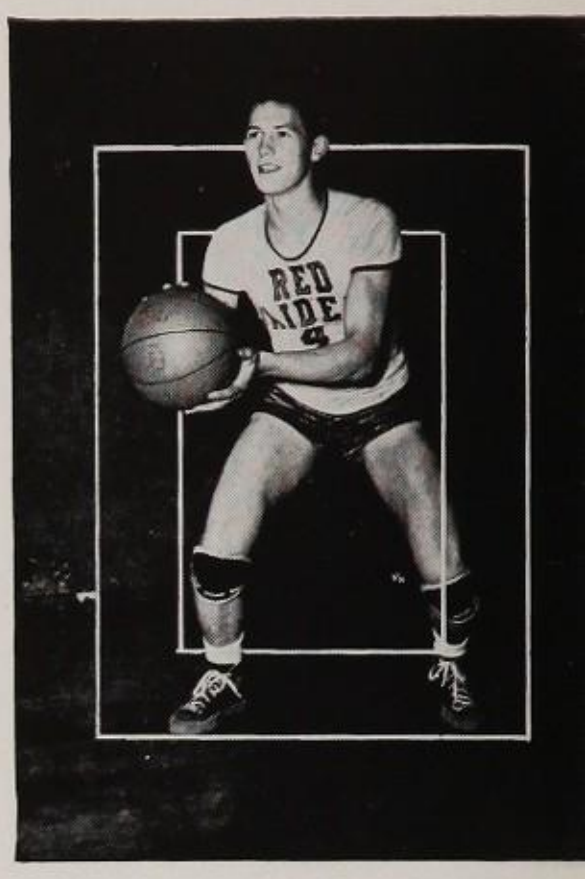

O. O. CROWE
Guard
2nd String S.C.A.A.
Tournament

Best of Everything
to you, Betty Jean,
always.
Jerry

Greenville High

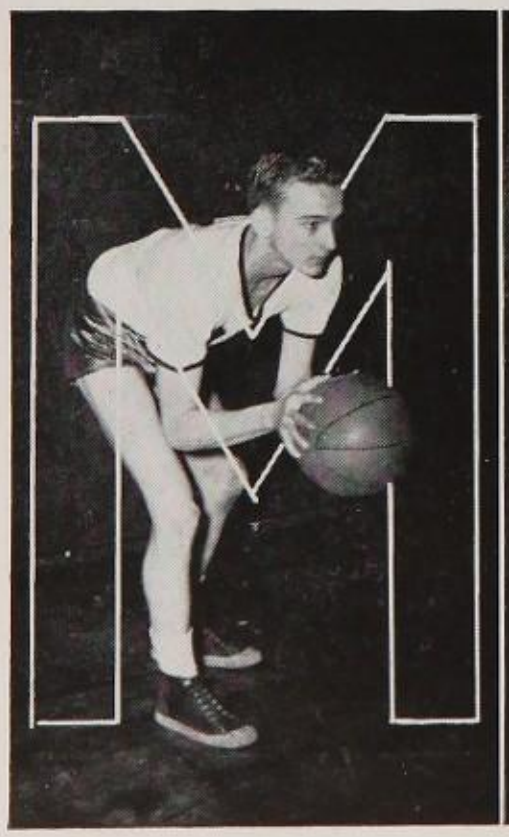

KALIURE MENG
Forward

WARREN GODSHALL
Forward

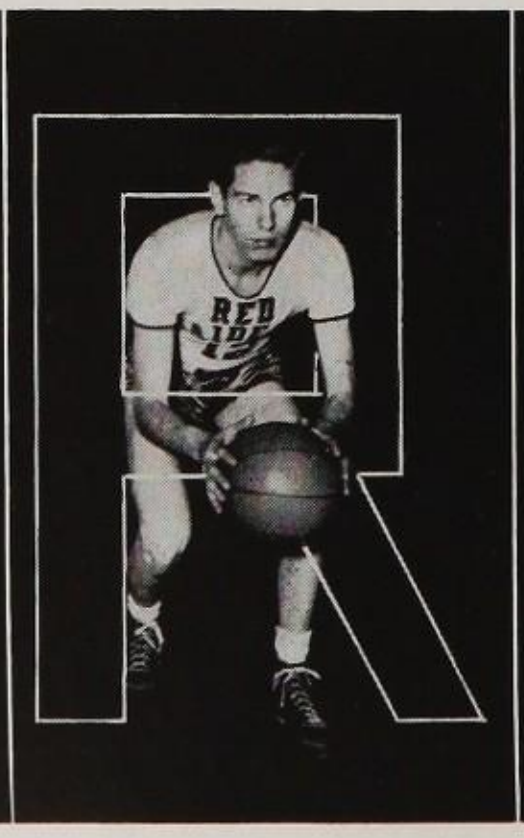

JIMMY DAVIS
Guard

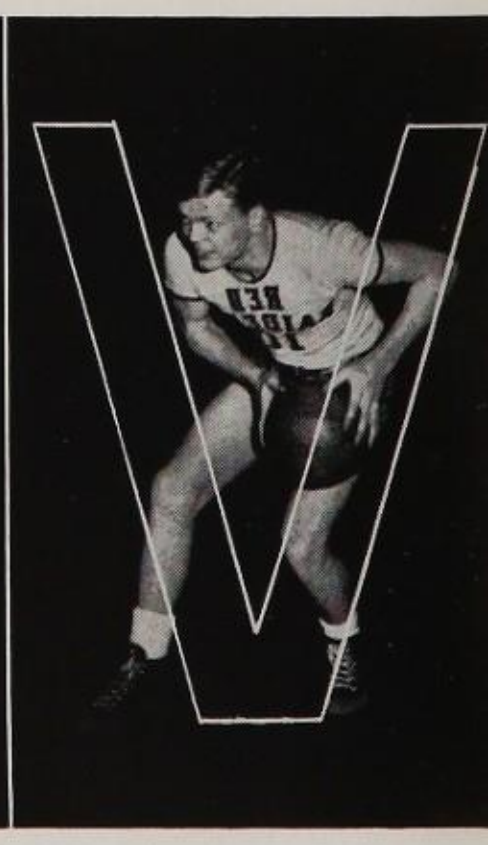

JIMMY LINDSAY
Guard

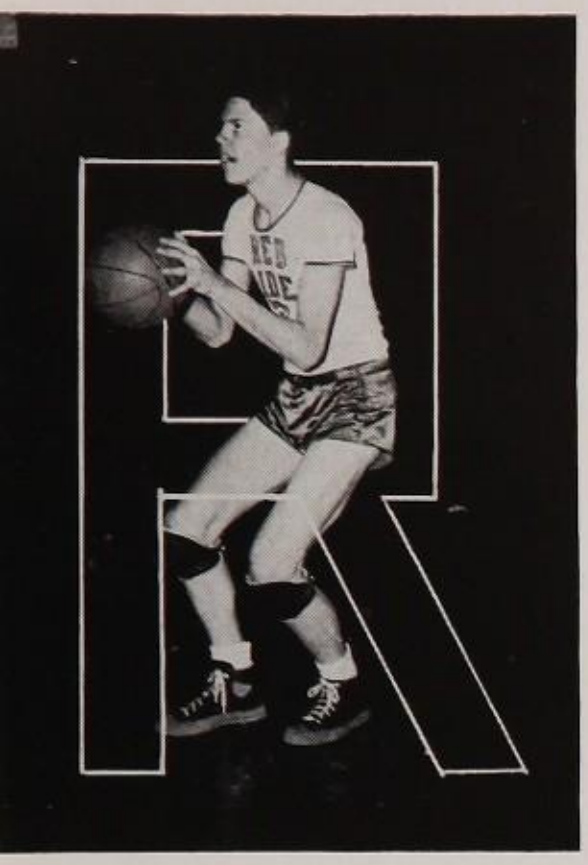

RANDAL COLEMAN

Forward

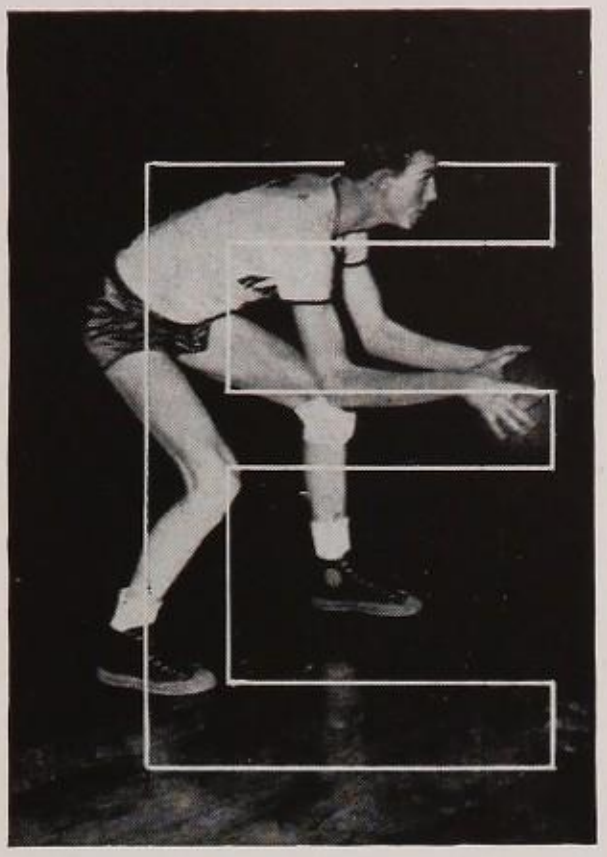

HERMAN DILL

Center

Red Raiders

RONNIE TROTTER

Manager

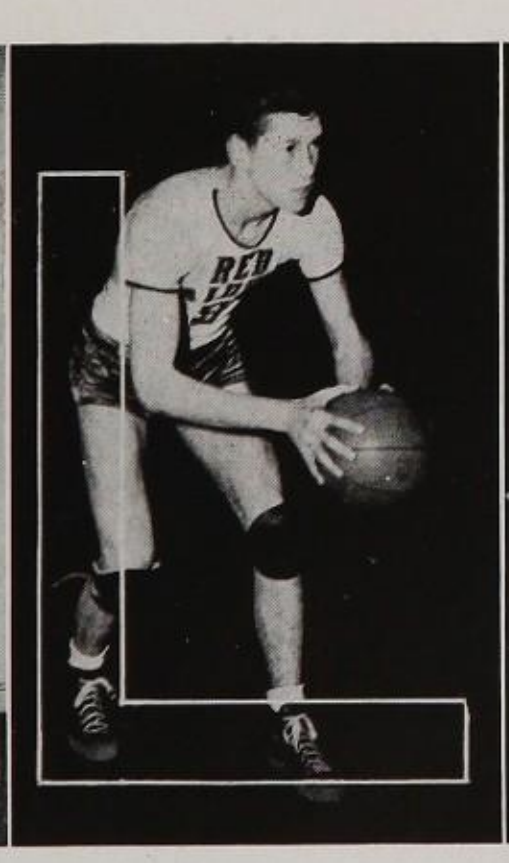

JIMMY GALLIVAN

Guard

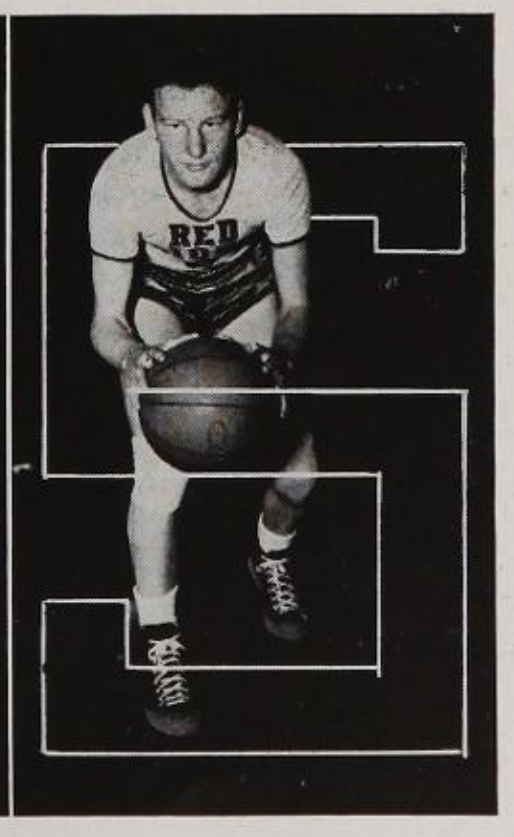

BOBBY CHAMBERS

Forward

JIMMY PERLEY
Head Cheerleader

BETTY EARP
Senior

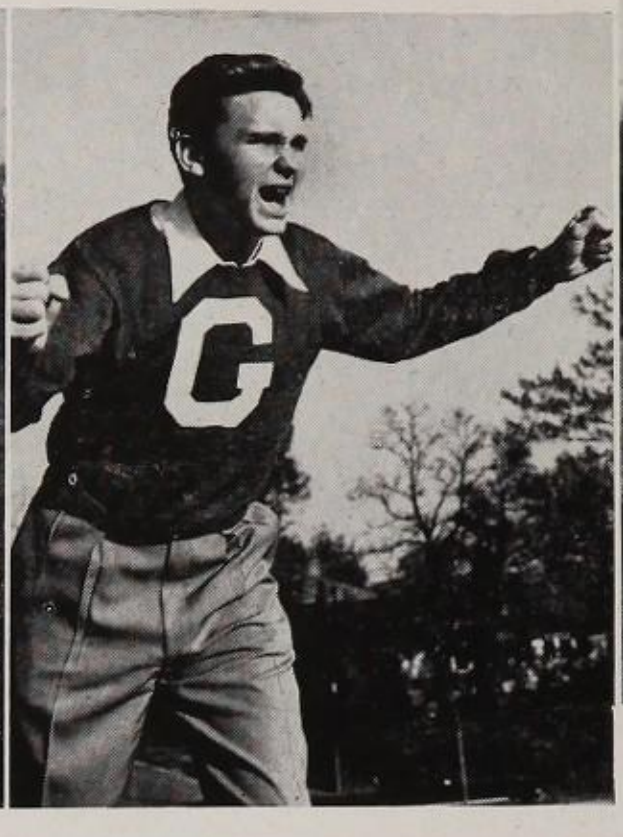

SONNY McKITTRICK
Junior

BETTY JO OLIVER
Junior

1946—'47 CHEERLEADERS

Lots of luck to
a cute girl
Johnny

SAMMIE ROBERSON
Sophomore

MARY PETROPOULOS
Sophomore

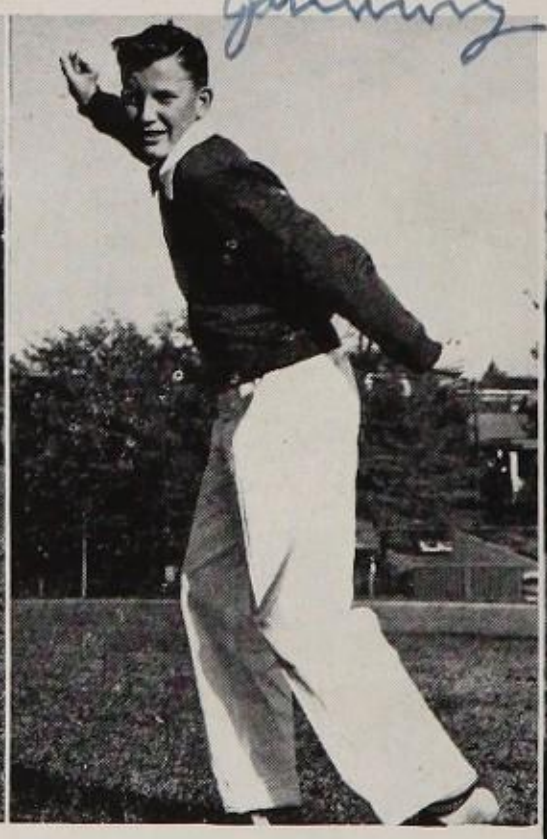

JOHNNY BREAZEALE
Freshman

JOYCE RIDDLE
Freshman

Director Caroline Easley
Keeps GHS Girls Enjoying Sports

The Curtain Opens On

Act III
FEATURES

Joanne Woodward
Sweetheart of '47 →

GSHS

Lots of Love -
to a grand girl -
Be good -
Joanne

Most Likely To Succeed

Alletta Jervey — Jerry Reeves

Personality Plus

Betty Earp — Jimmy Gallivan

Most Popular

Alletta Jervey — Jerry Reeves

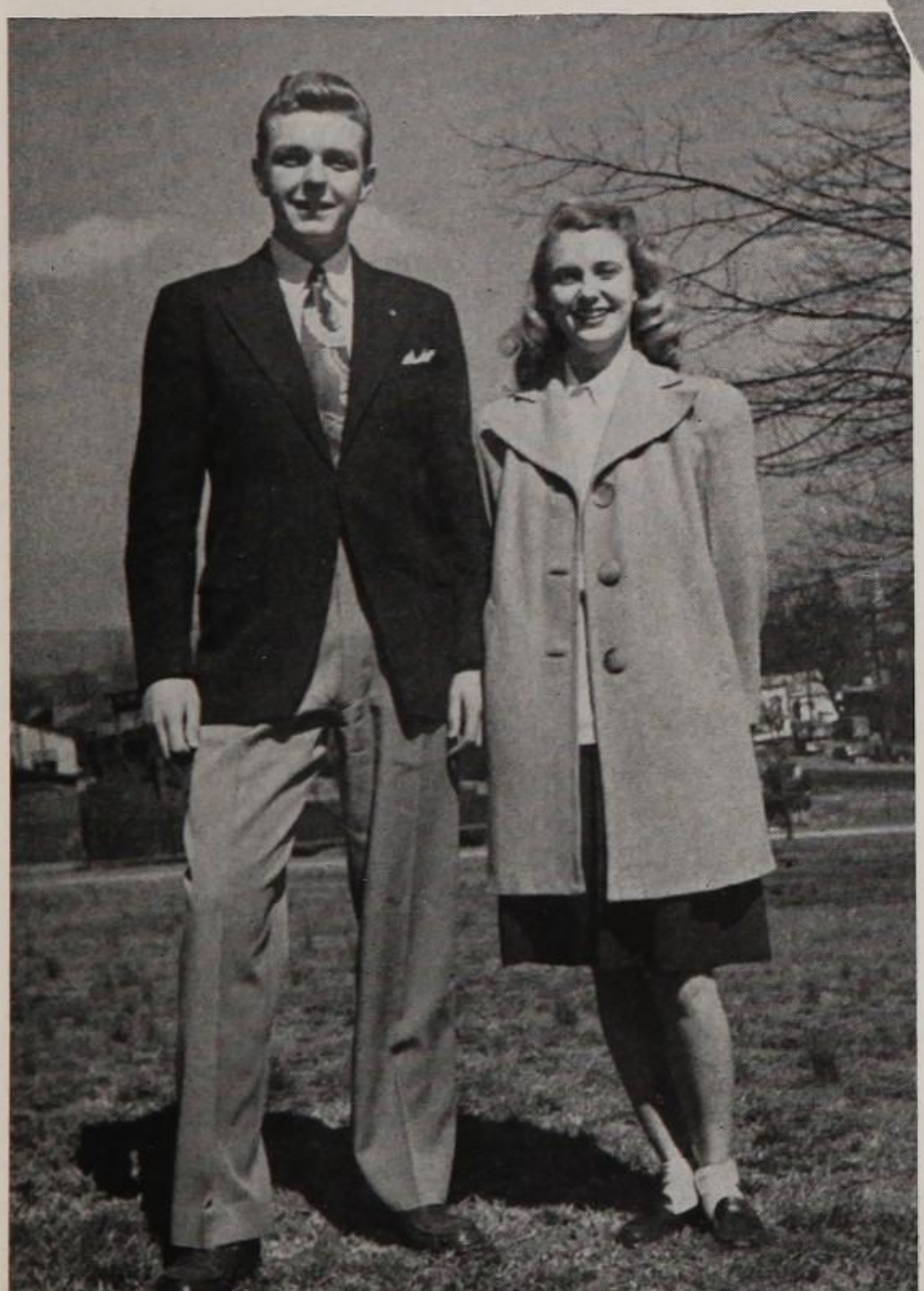

Best Looking

Joanne Woodward — Herchal Gowan

"Romeo and Juliet"

Mary Baker — Jerry Reeves

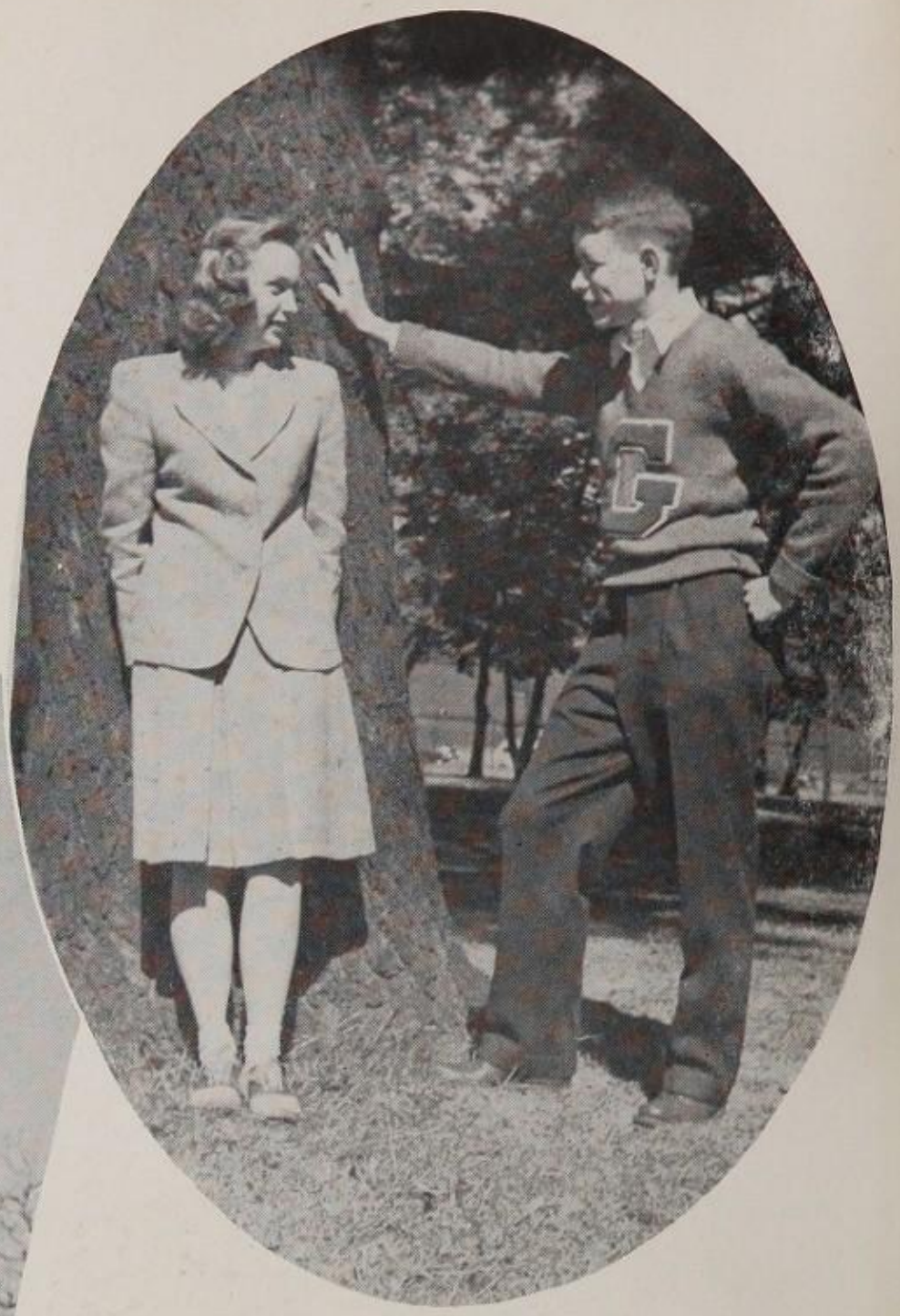

Most Athletic

Doris Henry — Don Wham

Friendliest

Betty Earp — Jimmy Perley

B. Dí
May you
have the
bestest luck
there is
Louise

Best Dressed

Louise Fleming — Juna Gentry

Wittiest

Betty Stall — Tommy Berry

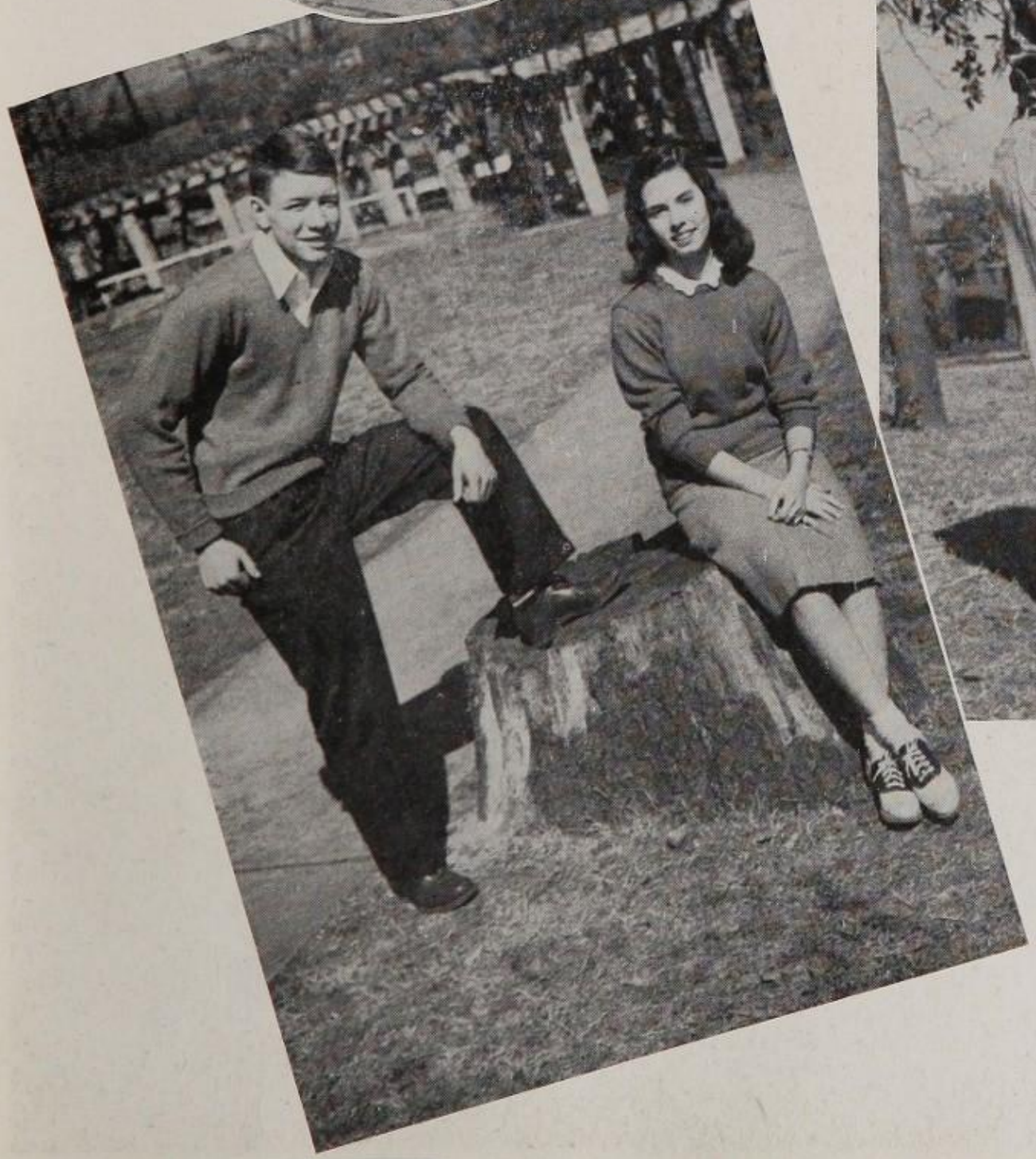

Best All Round

Alletta Jervey — Jerry Reeves

Betty Jean -
You're
Betty

Betty Earp
Betty Ann Putman
Jimmy Gallivan
Jerry Reeves
Caroline Arrington

Alletta Jervey

Betty Stall

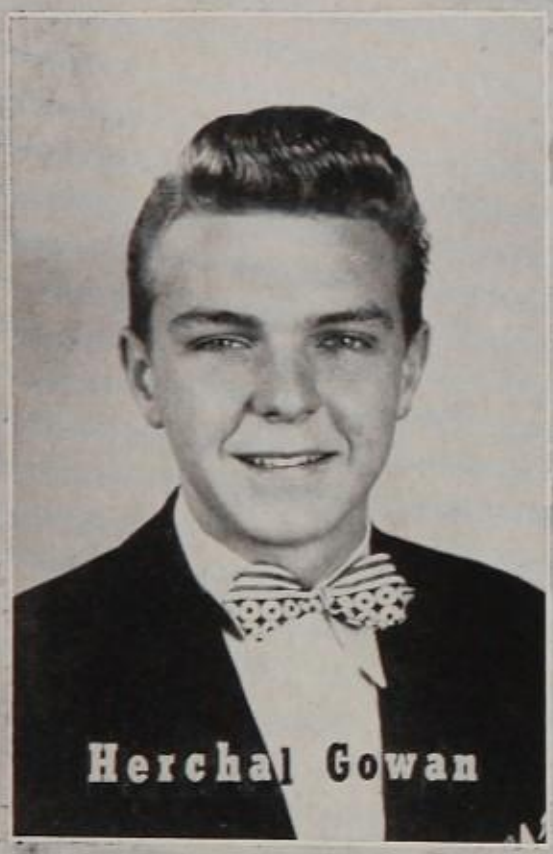

Herchal Gowan

Jimmy Perley

Billy Pate

Fame

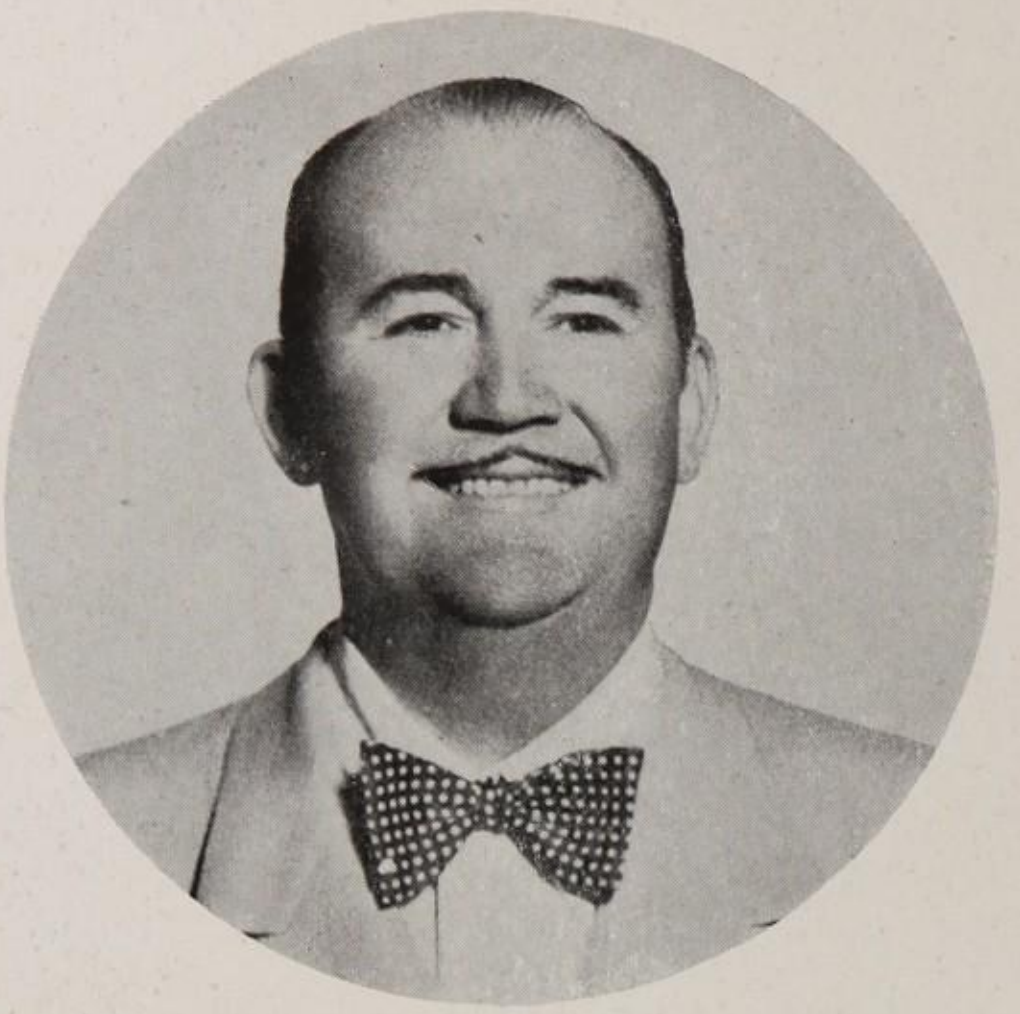

Paul Whiteman

Selects . . .

Mary Baker

Senior

Ann Campbell

Senior

Joanne Woodward

Senior

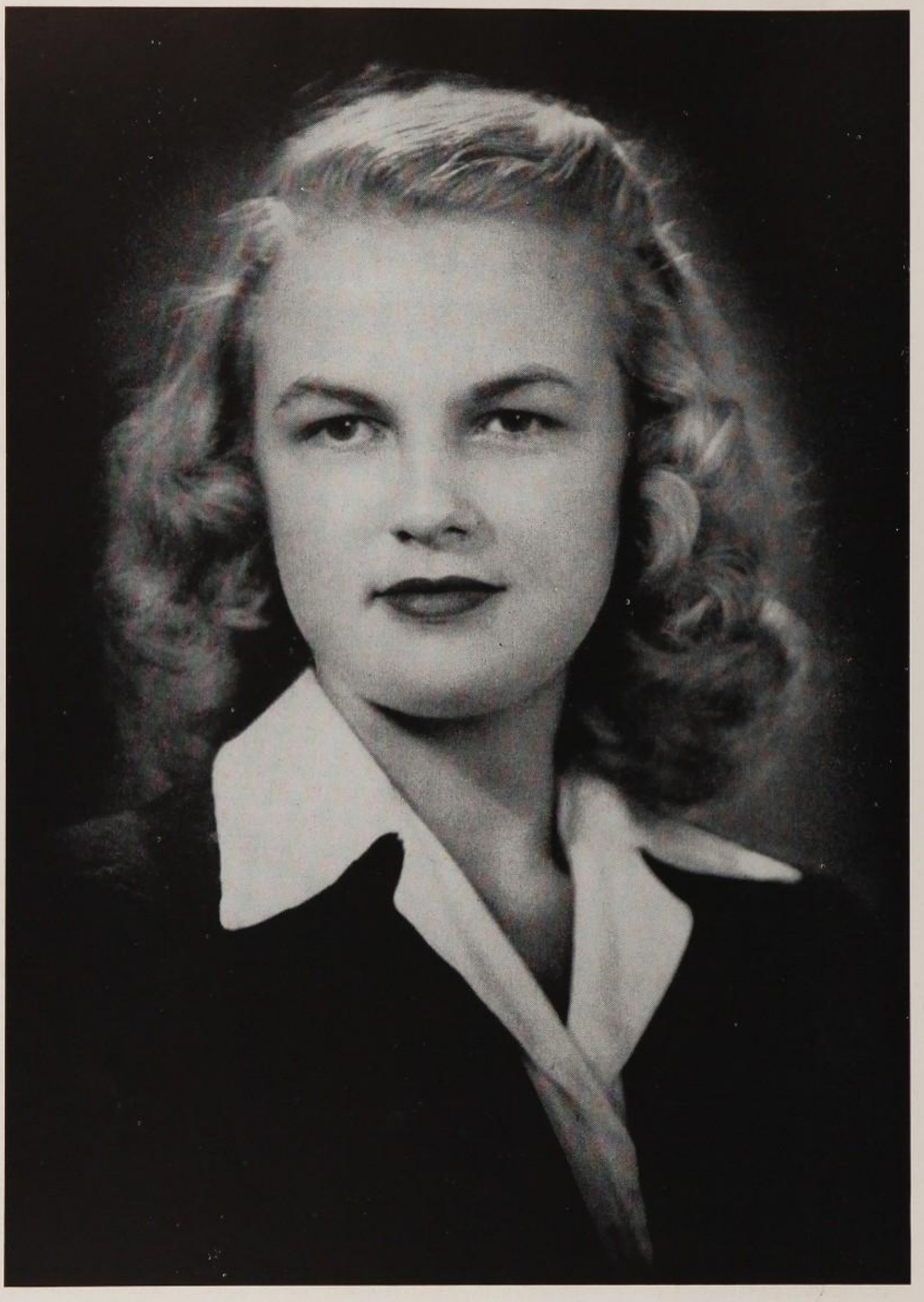

Betty Jo Oliver

Junior

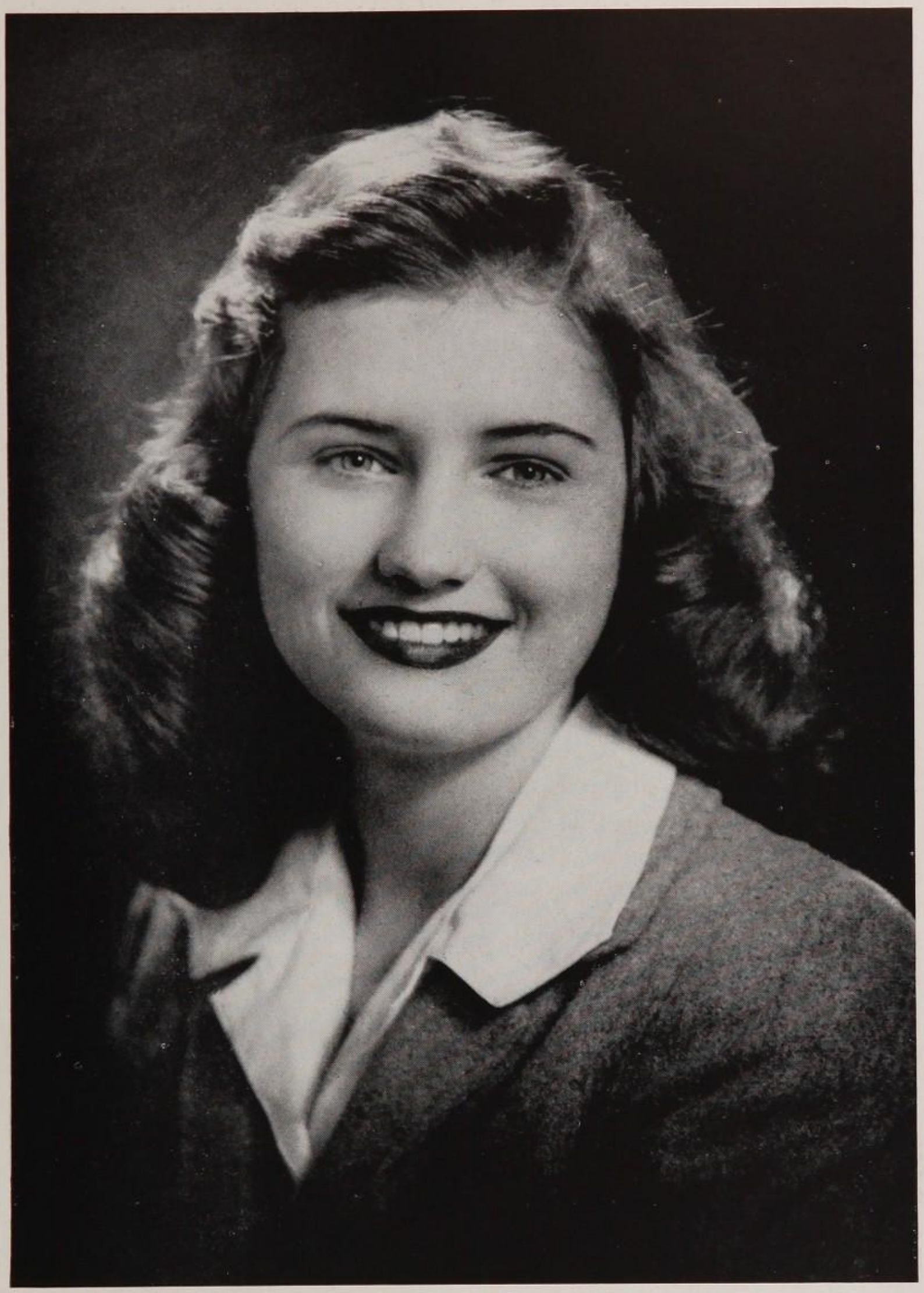

Marion Wolfe

Junior

Kitty Sue Carter

Sophomore

Margie Goodwin

Sophomore

To a cute girl
and a swell friend,
Dottie

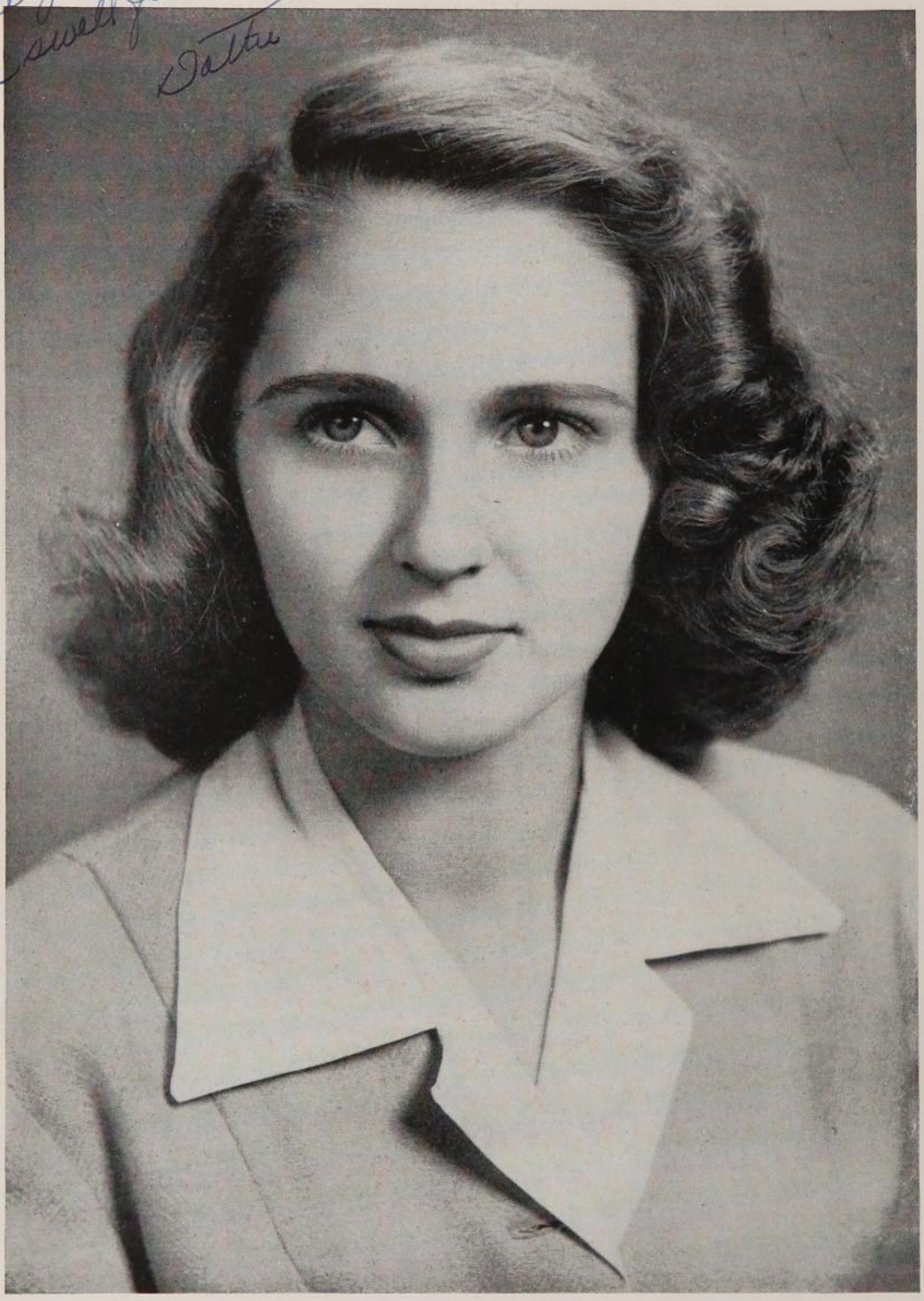

Dot Acker

Freshman

Joan Bailey

Freshman

Dear Betty Jeanne
I think you
are real swift
and I like you
loads + loads.
The very best of luck
always,
Betty Ann

BETTY ANN CHRISTOPHER
Senior

MARY JANE CRYMES
Senior

BARBARA WILSON
Senior

MARY GAGE HAMMOND
Freshman

DOTTIE LAW
Freshman

ELEANOR RICHARDSON
Freshman

ANNE ROPER
Freshman

May you always
have the best.
always,
Barbara

Loads of
luck to a
swell girl.
Love
Ann

ROSA KAY GARRETT
Sophomore

GRACE JACKSON
Sophomore

MICKIE SHANNON
Sophomore

POLLY SLOAN
Sophomore

EMILY BROWN
Junior

NANCY HART MILLER
Junior

Luck to a cute girl. Love ya Rosa Kay.

1. Patsy and Julia caught unawares.
3. Goldly, Gallivan, and Duck's block G's are evident.
4. Daydreaming.
5. Ain't love grand?
6. Two of GHS's cut-ups.
7. The Three Musketeers.
8. Huh?
9. What's up, girls?
10. Philip and Tommy off duty.
11. Mitchell and Anne.
12. Fire drill.
13. Hal and Nancy enjoying each other.
14. Hen session.
15. Editor Putman leaving school.
16. Our freshman officers.
17. GHS veterans.
18. Studious?

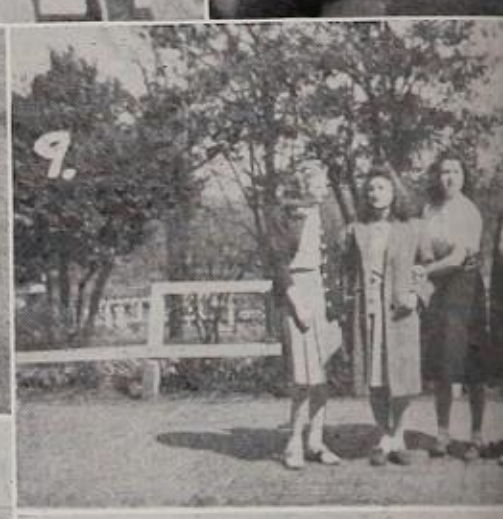

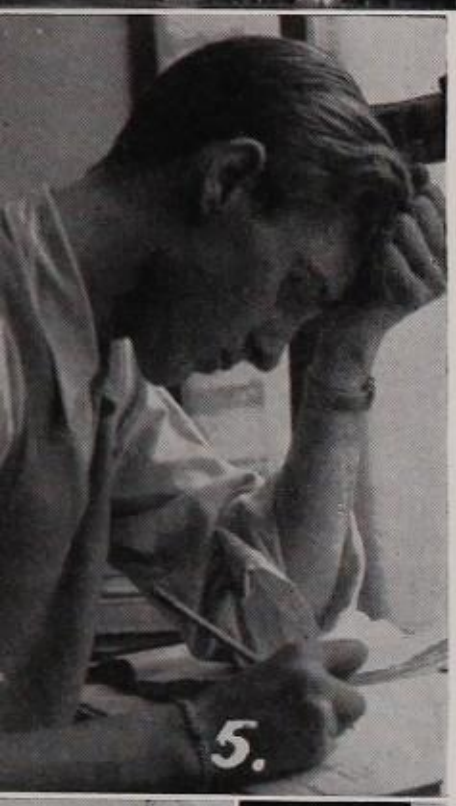

1. Prettiest juniors display their beauty.
2. Two of the boys.
3. Joe pecks away, while Billy looks on.
4. A lunch time foursome.
5. Industrious, isn't he?
7. Mr. Anderson and our student teachers.
8. He came; he saw; he conquered.
9. They're mighty dressed up!!
10. Our smiling freshmen pepsters.
11. Bobby and the girls.
12. Stall insures them of her wit.
13. The cast for "In Time To Come".
14. Three High News leaders.

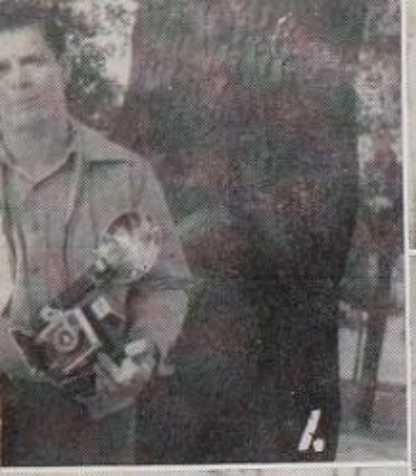

1. Cameraman.
2. An Industrious Stage Crew.
3. - - That look reserved for Mary.
4. Interesting, boys?
5. Got a test coming up?
6. The siesta.
7. Jerry on her mind.
8. There must be a man nearby.
9. - - just resting.
10. We take a gander at the track team.
11. Two good-looking G.H.S. girls.
12. Watch your step.
14. Leanin' on the ole top rail.
15. Gossip corner.
16. Waiting for the bell.
17. What's the trouble.
18. Track team of '46.

Judson Mills

FINE RAYON FABRICS

Greenville, South Carolina

ALL
PORTRAITS
IN THE NAUTILUS
WERE MADE BY

Simpson Photo Service

The Negatives Are Kept On File
Permanently and Reprints May
Be Had At Any Time

For the Finest in Cameras,
Film and Photographic Accessories –
Look to Simpson's

EVERYTHING PHOTOGRAPHIC

8 North Laurens Street Phone 789-W

Established
1923

Allied Van Lines
Member

"SELECT YOUR MOVER WITH THE SAME

CARE YOU SELECT YOUR FURNITURE"

We Are Specialists in Long Distance and Local

MOVING

Textile Warehouse Co.

J. D. WILLIAMS, *Owner*

511-15 Rhett St. Phone 1145

INSURED BONDED

Carolina Supply Company

GREENVILLE, S. C.

Agents For

ATLANTIC SCHOOL CRAYONS

SPRAY DAYLIGHT & SPRED COLD WATER

PAINT

Phones No. 373 and No. 374

J. E. Sirrine and Company

ENGINEERS

Greenville, South Carolina

Niagara

Chlorine

Products

Company

Incorporated

C. O. Allen Co.

Established 1889

Headquarters for Auto Tires

Tire Recapping and Batteries

14 N. Brown St. Phones 777-620

DUNEAN MILLS

Division of J. P. Stevens & Company, Inc.

Greenville, S. C.

Thornton Tire Service

"Greenville's Choice"

ARMSTRONG TIRES

PENNSYLVANIA TIRES

RADIOS — ELECTRIC RANGES

ELECTRIC REFRIGERATORS

ACCESSORIES

7-9 Augusta Street Phone 2816 and 3709

Greenville, S. C.

To Betty
you are
a great girl. I
love you a lot and
I hope you will
have luck in every
thing you do -
Love -
Harriet

JUDD MOORE

DISTRIBUTOR

WHITE MOTOR TRUCKS

GREENVILLE, S. C.

FOR MORE THAN 45 YEARS THE GREATEST NAME IN TRUCKS

WFBC - NBC PARADE OF STARS

A whole week of All-Star entertainment

BALLROOM IN THE SKY
Mon. thru Fri. 11:15 PM
THE LONE RANGER
Mon. Wed. Fri. 5:30 PM
CAVALCADE OF AMERICA
Monday 7 PM
THE SHADOW
Tue. & Thur. 5:30 PM
THE QUIZ KIDS
Sunday 3 PM
BOB HOPE
Tuesday 9 PM
WAYNE KING SHOW
Sunday 4:30 PM
TRUTH OR CONSEQUENCES
Saturday 7:30 PM
MAXWELL HOUSE COFFEE TIME
Thursday 7:30 PM
RED SKELTON
Tuesday 9:30 PM
PEOPLE ARE FUNNY
Friday 8 PM
DOCTOR I.Q.
Monday 9:30 PM
MYSTERY THEATRE
Friday 9 PM
FRED ALLEN
Sunday 7:30 PM
THE LIFE OF RILEY
Saturday 7 PM
DATE WITH JUDY
Tuesday 7:30 PM
THE GREAT GILDERSLEEVE
Wednesday 7:30 PM
JACK BENNY
Sunday 6 PM

CHARLIE McCARTHY
Sunday 7 PM
MR. DISTRICT ATTORNEY
Wednesday 8:30 PM
EDDIE CANTOR
Thursday 9:30 PM
THE TELEPHONE HOUR
Monday 8 PM
FIBBER McGEE & MOLLY
Tuesday 8:30 PM
HIGHWAYS IN MELODY
Friday 7 PM
RCA VICTOR SHOW
Sunday 1 PM
DUFFY'S TAVERN
Wednesday 8 PM
KRAFT MUSIC HALL
Thursday 8 PM
CAN YOU TOP THIS
Saturday 8:30 PM
JOHNNY PRESENTS
Tuesday 7 PM
SHEAFFER WORLD PARADE
Sunday 2 PM
WALTZ TIME
Friday 8:30 PM
THE ALDRICH FAMILY
Thursday 7 PM
THE SHADOW
Tues. & Thurs. 6-6:30 PM
ABBOTT & COSTELLO
Thursday 9 PM
KAY KYSER
Wednesday 9:30 PM

W F B C

1330 KC **5,000 Watts**

Greenville Textile Supply Company

TEXTILE SUPPLIES

504-506 Rhett Street

Union Bleachery

Greenville, S. C.

The Florence Mills

American Spinning Division

Greenville, S. C.

Davenport's

THE SHOP FOR HIGH SCHOOL STUDENTS

207 N. Main Street

When the bunch drops in

for lunch, serve—

ROYAL CROWN COLA

2 FULL GLASSES 6c

Best By Taste Test

NEHI BOTTLING COMPANY

1305 Buncombe St. Phone 851

Furman University

GREENVILLE, S. C.

Founded 1826

JOHN LANEY PLYLER, *President*

Opportunities for cultural growth, development in Christian living, and pre-professional training. Special emphasis on training for leadership.

Courses leading to the degrees of Bachelor of Arts, Bachelor of Science, Bachelor of Arts in Music, and Master of Arts.

Pre-medical, pre-nursing, business administration, and home economics course groupings. Music, art, and dramatics.

Summer Session of twelve weeks, June to August, with courses for freshmen, upperclassmen, and teachers.

For catalogue write

R. N. DANIEL, *Dean*

Men's College

ELIZABETH JONES, *Acting Dean*

Woman's College

LADIES' APRONS

and

STARCROSS WUNDATOWLS

Starcross, Inc.

Greenville, South Carolina

Here We'll Work Together

Education and clear thinking, freedom of initiative and self-reliance . . . these are your preparation to meet the opportunities and responsibilities of these stirring times. We are proud of serving a new generation, and we pledge our faithful co-operation in building a still better life here in the Piedmont Carolinas.

DUKE POWER COMPANY

Serving the Piedmont Carolinas

DIAMOND LORE *and*
DIAMOND LURE *and*
DIAMOND HERE *and* NOW

1856-1947

The sometimes fabled Diamonds of antiquity carried no greater charm of fascination than the Diamonds we are showing now. Come in and see them when you will. Let our 84 years of Diamond handling be yours to command as we tell you the things about Diamonds that will allow you to draw hairlines of distinction in grading your application. Then let our enviable Diamond buying privileges be put to work to SAVE YOU MONEY in the Diamond purchases you from time to time make. We are not talking at random when we advise you that this is a good time, especially at the favoring prices we are now able to offer — to buy DIAMONDS.

YOU MUST BUY VALUE IN DIAMONDS IF WE MAKE THE SALE.

Our Complete Jewelry Manufacturing Facilities — right on the premises — are yours to make use of no matter on how quick call — for remounting, for modernizing of jewelry pieces of cuttings and the like —

Hale's

JEWELERS AND DIAMOND MERCHANTS
OFFICIAL JEWELERS OF G. H. S.

"What We Say It Is It Is"

EXCLUSIVE AGENTS FOR STIEFF'S SILVER

$25.00 Up

Insulate For Defense

ROCK WOOL INSULATING CO. OF S. C., Inc.

14 1/2 E. Broad St.

SAVES FUEL — W. L. Miller, Jr.

SAVES FUEL — J. Alvin Gilreath

PIEDMONT PAINT MANUFACTURING CO.

Manufacturers of the Product that

"WITHSTANDS THE SOUTH'S DEMANDS"

Greenville, S . C.

Tels. 3566 or 3567 Lock Box 984

F. W. POE MANUFACTURING CO.

Greenville, S. C.

Converse College

Spartanburg, South Carolina

An Outstanding Liberal Arts College for Women • Progressive in its Educational Program • Rich in Fine Traditions • Fully Accredited.

Convenient to Greenville
Fine Arts Summer Session

Address Edward M. Gwathmey, President

Friendly pause

Pearce-Young-Angel Co.

Wholesale Foods

FRESH

FROZEN

CANNED

DRIED

Greenville, S. C.

Victor Monaghan Co.

Division of J. P. Stevens & Co., Inc.

Greenville, S. C.

Mountain City Foundry and Machine Company

200 Academy Street

Greenville, S. C.

Manufacturers of Hunt Spreaders

"Add Years to Loom Life"

Hunt Loom Company

200 Academy Street

Greenville, S. C.

"Loom Builders"

Enjoy

Hits the Spot

FOR

Miss Graduate

of '47

. . . a position of responsibility that's vital to the community's business and social welfare . . . and pays accordingly. To you a Career in Communications beckons.

SOUTHERN BELL TELEPHONE AND TELEGRAPH COMPANY

INCORPORATED

Smith Dray Line And Storage Co.

Incorporated

MOVING STORAGE POOL CARS

Agents: Aero Mayflower Transit Company

120 N. Markley Street Greenville, S. C.

Phone 1078

Colonial Stores, Inc.

Operating

Big Star and Little Star Super Markets

and

Rogers Food Stores

Betty
It has
really been a
pleasure knowing
you these years.
Hope you have all the
luck in the world.
I love you
Millicent

Heyward Mahon Company

Greenville

A MODERN STORE FOR MEN
YOUNG MEN AND BOYS

A Complete Student's Shop Featuring

The Newest and Best in

Stylish Apparel

Stewart Merritt Co.

CLOTHIERS SINCE 1907

26 S. Main St. Greenville, S. C.

Marsales Co., Inc.

320 Broadway — New York, N. Y.

IRVING C. MARCELL

President

Patton
Tilman
Bruce

SHOES READY-TO-WEAR ACCESSORIES

Greenville, South Carolina

I Fell In Love with a Great ~~Drink~~ Girl

DOUBLE COLA

DOUBLE COLA BOTTLING CO.

304 W. Washington St.

STAR CLEANERS AND

LAUNDRY

Complete Stock of

COSMETICS, STATIONERY and DRUGS

ECKERD'S

213 N. Main St.

DANIEL CONSTRUCTION CO., Inc.

GENERAL CONTRACTORS

★

Greenville, S. C.

Birmingham, Ala.

It Pays To Shop At

PENNEY'S

J. C. Penney Co., Inc., Greenville, S. C.

THE FIRST NATIONAL BANK

Corner Main and McBee

GREENVILLE, SOUTH CAROLINA

Member Federal Deposit Insurance Corporation

BLUE RIBBON CAFE

INCORPORATED

13 W. Washington St.

THE ORIGINAL

DELUXE DINER

Next to Carolina Theater

336 N. Main St. Telephone 9261

FREE PARKING SPACE

Originators of

"WORLD'S BEST"

Specializing in

- STEAK SANDWICHES
- ICE BOX PIES

CITIZENS LUMBER COMPANY

of Greenville, S. C.

Lumber and Builders' Supplies

227 Pendleton Street

Phones 88 and 89

Builders' Hardware — Paint and Glass — Asphalt Roofing

Insulating Wall Board and Rock Wool Sheetrock

DIXIE-HOME STORES

LOW FOOD PRICES

Plus Friendly Service

VAUGHAN'S – – JEWELERS

16 West North Street

HIGH STANDARDS MODERATE PRICES

Thirty-two Years in Greenville

One of Greenville's Reliable Stores

For 62 Years the South's Leading Home Furnishers

Haverty's

"THERE'S NO PLACE LIKE HOME"

Main at McBee Telephone 4051

LEAKE BROS. DAIRY

411 Pendleton Street

Phone 1740

CAROLINA, RIVOLI, CENTER

Greenville's Leading Theatres

THACKSTON CHEVROLET CO.

104 College Street

Phone 3707

ClauSSen'S

Bakery Products of Merit

"Favored Over a Hundred Years"

Thomas McAfee Funeral Home

Phone 91

Greenville, South Carolina

WIENOLD FLORAL CO.

Member

Florist Telegraph Delivery

1705 Augusta Road

Phone 2738 Night 4448-W

Greenville's Authority On

LUGGAGE — JEWELRY

OXFORD'S

114 N. Main St.

Fidelity Federal Savings and Loan Association

An Insured Savings Institution

CHAS. YATES, *President*

MARION HEWELL, *Secretary-Treasurer*

12 W. McBee Ave. Greenville, S. C.

CAROLINA TIRE AND RECAPPING CO.

827 New Buncombe Rd.

McAlister, Smith & Pate

INVESTMENT SECURITIES

Woodside Bldg.

Greenville, South Carolina

Congratulations Graduates

KINGOFF BROS., Inc.

28 S. Main St.

"Greenville Quality Jewelers"

BOLT DRUG STORES

Excellent Fountain and Drug Service

George Ross Lumber Co.

Lumber, Building Material and Coal

Rhett St. at Wardlaw

Phones 2000-2001

W. A. SEYBT & CO.

School Supplies
Venetian Blinds
Office Supplies
and Equipment

16-18 E. McBee Ave.

Phone 1504

CANNON SHOE STORE

"Shoes for the Entire Family"

"Glamour Girl" Hosiery

17 North Main Street,
Greenville, S. C.

THE DOMESTIC LAUNDRY, Inc.

DRY CLEANING

Phone 826

Greenville, S. C.

ONEAL-WILLIAMS CO.

SPORTING GOODS

241 North Main

Five Points Pharmacy

The Store of Personal Service

Cor. Laurens & Buncombe Sts.

Greenville, S. C.

Phone 48

L. L. BARR

Serving you well since

1874

MEYERS-ARNOLD

"For Pleasant Shopping"

V. D. Ramseur & Sons

353 W. McBee Ave.
Greenville, S. C.

Greenville Steam Laundry and Cleaners

Phone 4190 28 Townes St.

Professional Pharmacy

105 E. North Street
Phone 1820 Greenville, S. C.

Dependable
DRUGS PRESCRIPTIONS

Licensed Pharmacists

J. D. Ashmore J. D. Ross
Sam J. Kellett

CHARLIE'S

STEAK HOUSE

Where the Red Raiders Eat

MUTUAL PETROLEUM COMPANY

West Washington Road

Greenville, S. C.

THE PANTRY

Good Food Well Served

1619 Augusta Road

EFIRD'S
DEPARTMENT STORE

Efird's DEPARTMENT STORE

Greenville, S. C.

B. & C. CLEANERS

317 N. Main Street

Greenville, S. C.

BELK-SIMPSON CO.

Greenville, S. C.

CAMPBELL'S PHARMACY

Phone 32

1501 Augusta Road

Greenville, S. C.

POINSETT HOTEL
Greenville, S. C.

INDIAN FRUIT STORE
FRUITS AND VEGETABLES
We stay open until 11 P. M.

Poe Hardware & Supply Co.
HARDWARE AND MILL SUPPLIES
112 S. Main St.
GREENVILLE, S. C.

J. A. Piper Roofing Co.
111 to 119 Court St.
422-424 River St.
Greenville, South Carolina

RITZ THEATER
Greenville, S. C.

Rebuilt Office Machines
For that "Efficient Service"
Call 6484
CAROLINA OFFICE
MACHINE CO.
620 BUNCOMBE STREET

DR. F. A. LUBEN
Chiropodist
PHONE 2865
3rd Floor Belk-Simpson Co.

Compliments of
GREENVILLE HARDWARE CO.
648 S. MAIN ST.
And
CHEATHAM HARDWARE CO.
25 W. McBEE AVE.
Headquarters For
PAINTS, TOOLS, SHELF HARDWARE, FARM TOOLS, ETC.

BAKER MOTOR CO., INC.
DE SOTO PLYMOUTH
Sales Service
306 Pendleton St. Phone 4432
Greenville, S. C.

Telephone 2176 Service 376
Attaway-Easterlin-Sprouse, Inc.
Sales PONTIAC *Service*
215 W. Washington St., Greenville, S. C.

STONE BROTHERS
Complete Outfitters to
Men, Young Men and Students
108 N. Main St., Greenville, S. C.

SHIRBY'S
for
Smart Junior Dresses

Senior High School Building Built By
Potter & Shackelford, Inc.
Allen Building
GREENVILLE, S. C.

CHECKER CAB CO.
CALL FOR SERVICE
Phone 4415

JULIAN'S GARAGE

ROY'S DRUGS
1701 Augusta Road
Phones 6055 — 9323
Prescription Druggists

Rosamond's Goodyear Service
Rosamond Tire Co.
Distributors for Goodyear Tires, Life Guards, Batteries and Accessories
Phone 481 309 N. Main St.
Greenville, S. C.

SMITHWICK
JEWELERS

KINGSPORT PRESS
Incorporated
Kingsport, Tennessee

THE GREENVILLE
ICE CREAM
CO.

COCHRAN JEWELRY
COMPANY, INC.
211 N. Main Street

LEAGUE'S, Inc.
FURNITURE MUSIC
239 N. Main St. Greenville, S. C.
KNABE PIANOS

HARPER BROTHERS, Inc.
Office Machines and Equipment
108 W. McBee Ave.
GREENVILLE, S. C.

W. T. GRANT CO.
"Known for Values"

CAUDELL'S MENS SHOP
Lowry J. Caudell, *Prop.*
SHOES — TAILORING — HATS
Expert Alterations Phone 5615
"First With the Latest"
100 N. Main Street Greenville, S. C.

Autographs

Best wishes in the future to a darling girl: I love you lots. Always "Fling"

Good luck to a cute girl
C. B. Simmons

Dear Betty Jean
Honey it been wonderful knowing you, I liked havin' classes with you
Phyllis Brown

Good luck + Lots of it,
John Seyfert

I have enjoyed spending lunch with you this year. A friend always,
Betty King

Betty,
I have enjoyed knowing you this year. Best of luck and loads of success in the coming years
Love ya!
Myrtle Landreth
5/30/47

"Saved"

Autographs

Dear "Bet"
I have injoyed being
in your room this year.
I think you are one more
good-looking gal don't ever
change.
Peggy Grace

Dear Betty,
I think you're a
cute girl. Love ya always.
June

Lots of luck
always
Ann McKinney

Autographs

Bobby Baldwin

Best of Luck to a cute girl. Reba Scott

KEYS PRINTING CO., GREENVILLE, S. C.

Dear Betty.
Love you always
you sure are a cute
ile gal —
Love
Jonelle

Dear Simp —
I have really enjo
knowing you
during our sch
days. Stay as
sweet as you
are —
Always
Betty Sabshe

B. T.
You're a
cute girl.
Love
Jackie
Holloway

Dear "Simp"

You are one of my best friends and if it's up to me you'll always be. I've enjoyed being with you and knowing you for the past two years and am looking forward to seeing alot of you this summer. We'll take time about calling and by the way it's your time.

Love Margie

"Simpy"
You are a swell
girl and a
good friend
Bill Bibb

KINGSKRAFT
KEYS
PRINTING
CO.